

AMBITION (Def.)
'Most men are ambitious to do those
they have been done by'

APPLAUSE (Def.)
'Applause has made a fool of more
men than criticism'

WEDNESDAY, NOVEMBER 3, 1976

ISSUE 8, VOLUME XIII

EDMONTON, ALBERTA

Meet The Man — Gary Meadus

A series of interviews has been created to let the student know something about the man at the top. Our first interview gave you some insight into who Mr. Carter was, and now we wish to present Mr. Gary Meadus, Director of Student Services.

I asked Mr. Meadus why he became the Director of Student Services. In reply, he said this: "When the Institute first opened, a position as Head of Student Services was created and it appeared to hold a great deal of challenge in the areas I was interested in."

I then asked him what kind of areas he was referring to. He said, "First of all, developing a new program. Developing new programs specifically in the area of student activities, student government, counselling, athletics, intramurals, and physical education."

If one is to be able to do this, what kind of qualifications are required in such a person? Before answering the question, Mr. Meadus preferred to digress and explain what Student Services is all about. When knowing this, he implied that his answer to the question above would be more meaningful. He said, "Student Services is comprised of counselling, health services, library, audio-visual, duplicating, registrar, physical education, service programs, student activities,

and interscholastic athletics and intramurals. In other words, a whole area of activities that are not directly in the classroom."

Now, what about the talents? Mr. Meadus said, "For someone to be in Student Services, I think the first qualification he requires is to be interested in people. This is because everything you do is people oriented."

"To be in Student Services, you have to be exceptionally sensitive to people."

"The authority you get does not come from a political vested authority, but from . . . respect, and being able to convince people—being believable."

Mr. Meadus reiterated the point that you "must have an interest and sensitivity to people."

Adding to that, he said, "You must be able to listen a good deal but you must have enough courage to hold some principles so that you're not seen as simply a listener from which no action is forthcoming. You must be an advocate of the students' point of view. Sometimes, the students' view gets lost in the other, more administrative matters. In discussions, quite often the student isn't represented and so you need certain principles related to being the advocate of the students, and the willingness to stand up for them."

These principles include "courage and sensitivity."

Mr. Meadus also mentioned the technical aspects required in a person. Referring to himself, he said, "I took two undergraduate degrees, and a certificate in Industrial Personnel from the University of Alberta. I also took post-graduate work at the University of Oregon and Oregon State University in the area of 'College student personnel administration', which is a discipline with historical routes and certain guiding principles, knowledge and information. Supposedly, this allows a person to be more effective as a dean of students of a director of student personnel."

Mr. Meadus had been with NAIT since its inception, so I asked him what he enjoyed the most from the past. He began by saying, "My best memories are in the early years (of NAIT)."

One of the more enjoyable and first jobs I had was to work with the students to create NAITSA and all the things that NAITSA now involves."

He said that, "they created a constitution, a skeleton of the student government, the first Nugget which was run off a GESTETNER, the first yearbook, the first "Queen" contest. Those were a lot of fun. What made them more enjoyable was that our first student body was relatively small, and in doing that kind of work, you get to know

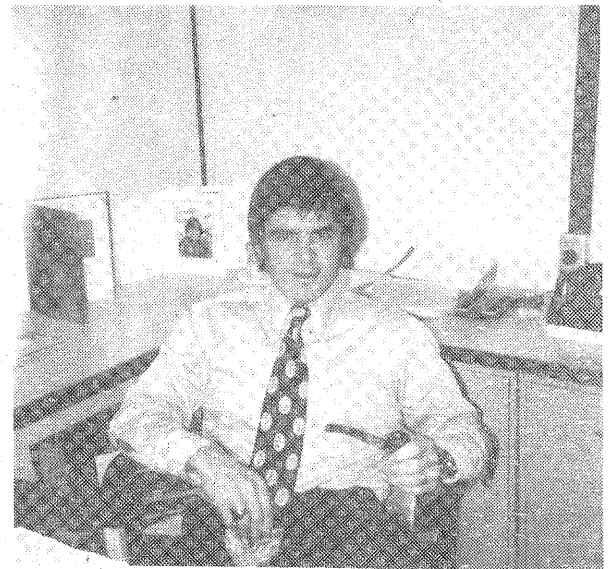

almost every student in the Institute."

I asked Mr. Meadus what he wanted to achieve this year at NAIT. He said, "This year we really hope to get a good start on a new media centre. Specifically, the consolidation and enlargement of the library, Audio-Visual and video tape."

He added, "... hopefully see construction on a new building involving these areas. From the viewpoint of learning, it will improve the environment for the students if we can get this development to occur."

I wanted to know what some of Mr. Meadus' future plans would be in general. He said, "I can see a continuing job in assisting the student association which I don't do directly. Helping them maintain their position as a meaningful part of the student body and student

activities in what ever way we can. Doing my 'bit' to maintain a degree of personalness rather than impersonality in the Institution."

The plans "are really not earth-shaking but I think they are more important than even beyond bricks, mortar, and buildings. When you boil it all down, education is a human process."

In his final comment, Mr. Meadus mentioned, "I really believe in what NAIT is doing or else I wouldn't be staying as long as I have. The opportunity they're providing people is second to none in terms of what the student is able to acquire. I like the environment and I really enjoy the students who come to NAIT. They've been really great to work with. I guess when you're having fun and really enjoying things, you're going to stick around."

Buckle Up and Live

On Tuesday, November 9, the NAIT Safety Committee is presenting a SEAT BELT CAMPAIGN to provide NAIT members with THE FACTS ABOUT SEAT BELTS AND ACCIDENTS.

A 16-ft. machine called THE CONVINCER will be made available to anyone with an interest in seat belts between the hours of 10 a.m. and 3:30 p.m., outside the west door of the south lobby of NAIT on November 9 and 10. The Convincer is a machine which supports a typical car seat in which a person is held by a typical seat belt. The seat is part of a trolley vehicle that runs down a ramp to an abrupt stop. This

allows a person to experience a very small collision (which does not feel so small!) and makes it easier to imagine what a collision without a warning at 30 mph could feel like.

The Safety Committee is also presenting a free half-hour movie, HUMAN COLLISION, running continuously from 11 a.m. to 2 p.m. in the Auditorium on Tuesday and Wednesday. This is an excellent source of knowledge, and a challenging persuader for seat belts.

Many people have been convinced through personal experience that to BUCKLE UP AND LIVE is more than a mere slogan. On Campaign

Day, the Safety Committee is collecting testimonials from people who wish to convince others before it's too late.

The Alberta Transportation Safety Branch estimates that deaths and injuries on Alberta roads could be reduced by 50 per cent if seat belts were always worn. Many people have excuses for not taking 2 seconds to BUCKLE UP. Some even say it is madness not to check out the facts before deciding to expose yourself and others to risks involved in not using seat belts all the time. The NAIT Safety Committee has taken the time and trouble to gather the facts for YOU—THE PEOPLE AT NAIT.

CAN YOU AFFORD NOT TO TAKE HEED?

Ms. Jo Hedley, the Tower Building member for the Safety Committee, said, "If we just give information, it stands a chance of being largely ignored. But having the Convincer here, and the films, we hope to bring people face to face with a few facts. When we have the Convincer here, people can have a ride on it, and experience what it is like to have a collision at five miles per hour. Then they can make a decision whether to buckle up or not to buckle up. We hope then, that people will look more closely at the facts and perhaps think again."

Ms. Hedley said that the Seat Belt Campaign is a concern about NAIT people who should be aware of the dangers they could get involved in.

The Safety Committee is a collection of volunteer representatives from each part of the Institute. It has been in existence for eight years. Ms. Hedley said, "Each member represents a certain branch. There is a student representative and a chairman, Gary Meadus. All the rest of us represent staff members on Patricia Campus, the Tower Building, and various areas of different technologies."

(Continued on Page 7)

Commissionaires Corner

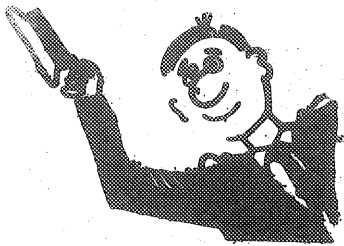

Snow Removal

By S-SGT Johnston

Soon the snow will be on the ground and parking lots, doorways, and footpaths will be drifted in.

Snow, whether blowing or falling in heavy wet flakes, can be a discomfort to us all. Blood pressures are at a high and patience is at the breaking point.

When you are aware of pending snow conditions, it would be wise to be prepared to take some precautionary action that will ease the problems you are bound to encounter.

Plan to set out for work or classes at least one half hour earlier than normal.

Should your normal parking area be undergoing snow removal, be prepared to have thought out an alternate area to park.

Should time be running out and you find you will be late for work or classes, do not panic. No one is to blame. Co-operate as much as you can with Commissionaires and the snow removal crews. Resign yourself to the fact that this is not a normal day and that you will make out even though a class has to be missed.

The inner areas of the INSTITUTE will be tied up with delivery trucks and snow removal crews. Attempting to take a short cut from one area to another through these routes will only tend to make the situation worse and cause more delays.

Co-operation and patience will enable the removal of snow to be carried out quickly and the possibility of parking for all will be carried out with a minimum of discomfort.

Should you be asked to remove your vehicle from a parking area--your co-operation in this matter will also be appreciated.

Should you notice or

receive proper warnings of very heavy snow fall and drifting snow--you would be wise to take a bus or taxi if you are of a very temperamental type and cannot face any inconveniences.

All taxi and motor vehicles arriving at the Institute for the purpose of dropping off a person for Institute attendance should co-operate by letting these people off the 106 Street lane (on the street just east of the flags). Any attempts to enter the parking lot or other Institute areas will only cause build-ups and delays in attempting to get out of these areas.

So, again, your co-operation will help everyone to get through the day without too much of any discomfort.

Football Fever

More Details

Page 5

Be the first
on your block
to be able to
run around it.



Fitness. In your heart you know it's right.

LAST CHANCE BEFORE EXAMS

Electronics — Medical Dicta Typist

invite you to their

DISCO

AT

CALDER HALL

12721 - 120th St.

Nov. 25

Members \$2⁰⁰

Non-members \$2⁵⁰

The 'Poem'

By Cheryl Chapin and Carol Gebhard

And it started,
As a small drop of water.
And we met,
At the streams.
We burst
Our new life began,
Bubbling with laughter,
Tripping over stones,
Bypassed by some,
Circled by others
Like whirlpools in a prism.
Rushing bodies
Never to return in time.
It is calm,
To think, is rapid,
is slow, is, is . . .
And we are apart
But together as a whole

A copper penny spinning.
We come to the fall.
It is cool.
Uncertain, we know.
The snowflake.

OLYMPIA
PIZZA & STEAK
HOUSE

10416 - 118th AVE.
EDMONTON, ALBERTA

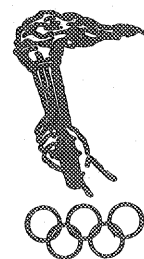

SPECIAL
LUNCH
11:00 A.M.
To
2:00 P.M.
Licensed

THE NUGGET

EDITOR
Rod Boyce
SECRETARY
Bess Hillis

SPORTS EDITOR
Kerry Charette

NEWS WRITERS
James Matas
Robert Young
Wil Mousseau

GRAPHICS
Bill Hamilton

PHOTOGRAPHY
Don Coull
Ken Siedel

LAYOUT
Aaron Ratke

The NUGGET is published every Wednesday by concerned students at NAIT. The opinions expressed in this paper are those of the writer, and not necessarily those of the paper. Letters to the editor must be signed although names will be withheld by request.

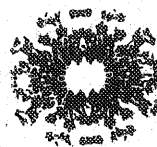

For National Advertising, this paper is a member of
youthstream.
The Campus Network
307 Davenport Road, Toronto, Ontario M5R 1K5

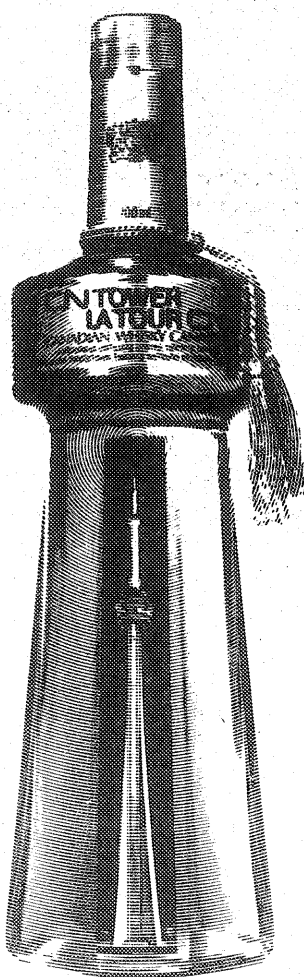

THE NEWEST RYE
IN YOUR SKY.

New CN Tower whisky.
A brand-new Canadian
whisky of towering quality.
For smoothness, flavour
and value McGuinness'
latest achievement stands
tall and proud.

NEW CN TOWER
CANADIAN WHISKY
the tower you can take home.

CIVIL ENGINEERING TECH

AND

MEDICAL LABORATORY TECH

invite you to their
of the

DISCO RET

SOLD OUT
own On
November 5
n. - 1:00 a.m.

SINGTON HALL

130 - 134A Ave.

Members \$2.00

Non-Members \$3.00

— Advance Tickets Only —

Merchandising at Woodward's

The second of two stories involving Woodward's was completed in late October. The story tries to encompass the subject of merchandising possibilities for graduates of NAIT in 1977.

The man who was interviewed was Mr. Lappin. He is the Personnel and Distribution Manager for the Alberta Region. This region includes all the stores and warehouses in the three cities that Woodward's is located - specifically, Edmonton, Calgary, and Lethbridge. A word of caution to the students; Mr. Lappin is not the Personnel officer to interview you for possible openings at Woodward's.

Mr. Lappin was questioned about the job and career possibilities at Woodward's. He was most enthusiastic about them. He said that in the Alberta Region the job and career opportunities were superb. Retail merchandising, a much diversified subject, has and will have many openings.

Mr. Lappin could not be precise as to the amount of possibilities. After all, he is a

manager, not a foreteller of the future. But he did warn that job vacancies are subject to fluctuating. This is because of the seasonal influence upon jobs. During the summer, the students from various institutions as the university, NAIT, Grant MacEwan and high school come to find work. Mr. Lappin said that it is at this time, when companies as Woodward's becomes inundated with students. But when school is in session, that's when the job opportunities make themselves most known.

In Alberta, Mr. Lappin wasn't certain of any store expansion for the near future. However, definite expansion is occurring in B.C. One store, at Lansdowne in Richmond will be opening in the next year.

When new stores open there is a regular drain of key personnel. These people are required to get the new stores operating well, after their inceptions. Though most of Woodward's personnel are in B.C., there still may be a drain on Alberta's stores too. New stores will be opening in

Coquitlam as well as Lansdowne, except at a later date: 1979.

Back in 1975, when three stores opened, Mr. Lappin said that there was an immediate dispersion of key personnel. For a while, this left some of the store already in operation with employees thinly spread. Of course, this presented many job opportunities for persons interested at working at Woodward's.

As late as October 6 this year, Woodward's has been putting out quite an effort in advertising for hiring employees. Mind you, their advertising was not just for retail merchandising employees. The span of requirements for Woodward's includes meat cutters, bakers, and engineers.

Mr. Lappin was queried about what kind of graduates or other personnel he wants for merchandising. It was a difficult question for Mr. Lappin. University graduates have a greater length of study in their courses as compared to NAIT. Yet NAIT students are involved in the more

practical aspect of merchandising. Adding to that, Mr. Lappin said that we even take people from the streets with no "formal" education as that mentioned above. Thus, there really was no stated preference.

Then Mr. Lappin was asked about what kind of qualifications does he want to see. He began by saying that in actuality, the schools as NAIT are not in existence just to give you a piece of paper - a diploma. The schools are here to give you an understanding of what is involved in a field such as merchandising. Understanding what merchandising at Woodward's means, is a prime factor. It is a large and general factor, which was broken down by Mr. Lappin. He said that you must have enthusiasm. This implies that you must be pleased with the work you do. It also means that you will do a good job for Woodward's. Then he said that one should have a manner that is affable. Like Karl Paul, Section Head for Marketing, Mr. Lappin stressed the point that an employee must be able to get along with people. Mr. Lappin mentioned that the employee doesn't have to look like a Prince Charming, but he should enjoy people, and challenges. If he does that, then the employee would work well for Woodward's.

Mr. Lappin was reserved about what an employee

would be paid. This was because of the surrounding circumstances that qualifies a prospect. However, he did freely state that a person who has no "formal" education or just comes in off the street, will probably start at \$130 a week. But this person must be able to sell. A NAIT student would get more, as would other trained graduates.

Mr. Lappin said that even though you may be a trained graduate from NAIT, there will still be a training program to go through. Since you, the employee, are entering into a highly competitive field, such a program is necessary.

Mr. Lappin joined the Woodward's organization in 1949. Prior to that time, he had various jobs, but Woodward's seems to be his last and best choice for an occupation. He now employs his efforts mainly in distribution, and then in personnel. Mr. Lappin has been at Edmonton Centre since February, 1976.

Mr. Lappin worked in the old downtown store of Woodward's from 1949 to 1955. Then he moved over to Westmount in 1955 until 1961. He made a major move to Calgary and worked there from 1961 to 1974. After that, he was back at Edmonton's distribution centre for Woodward's until he moved to Edmonton Centre as mentioned above.

It's Hockey Time Again!

Dale Henwood, the NAIT Oskipik's coach, met NAIT's Sports Editor (a new position with the Nugget) in his office. The following interview resulted...

Dale, it turns out, was goalie for the University Golden Bears who won the University championship in 1975. Obviously, we have a lot of talent and experience guiding our players.

NAIT training camp opened October 5, 1976. Our first home game for those who are so inclined is November 12. Admission is FREE to Students, \$.50 for kiddies, and \$1 for non-

students. This should hardly break any of you (or your mother for that matter). If there would be 400 home fans at any given game (minimum), it is to our advantage.

There are 20 league games totalled - 12 of them in our own arena.

The Oskipik's season will be successful if the team makes the playoffs with a 50 per cent win-loss record. Four out of five teams will make post-season play.

Dale feels that the hockey is competitive - the team plays for the fun of it and enjoyment. They continue with

their hockey skills while learning a trade at the same time.

The season ends early in March; then the playoffs commence. They play in what is called the Alberta College Athletic Conference Championship - the winner eventually goes on to play for the College Championship of Canada - but first things first.

So let's get up and cheer the team on to victory. With your support, it will be easier and who knows, you might enjoy yourself!!

Kerry Charette
Sports Editor

What's It Like At NAIT?

THE PRESIDENT

leaps tall buildings on a single bound,
is more powerful than a locomotive,
is faster than a speeding bullet,
walks on water,
gives policy to God.

AN ADMINISTRATOR

leaps short buildings in a single bound,
is more powerful than a switch engine,
is just as fast as a speeding bullet,
walks on water if sea is calm,
talks with God.

A DEPARTMENT HEAD

leaps short buildings with a running start and favourable winds,
is almost as powerful as a switch engine,
walks in water in an indoor swimming pool,
talks with God if special permission is approved.

A SENIOR INSTRUCTOR

barely clears a quonset hut,
loses tug of war with locomotive,
can fire a speeding bullet,
swims well,
is occasionally addressed by God.

AN INSTRUCTOR

makes high marks on the walls when trying to leap tall buildings,
is run over by locomotives,
can sometimes handle a gun without inflicting self-injury,
talks to animals.

A GRADUATE STUDENT

runs into buildings,
recognizes locomotives two out of three times,
is not issued ammunition,
can stay afloat with a life jacket,
talks to walls.

AN UNDERGRADUATE STUDENT

falls over doorstep when trying to enter building,
says look at the choo-choo,
wets himself with a water pistol,
plays in mud puddles,
mumbles to himself.

A SECRETARY

lifts buildings and walks under them,
kicks locomotives off the tracks,
catches speeding bullet in their teeth and eats them,
freezes water with a single glance,
is God.

NAIT STAFF

CHILDREN'S XMAS PARTY

(Sponsored by the Working Chapters of A.U.P.E.)

Saturday, December 11, 1976

12:30 to 5:30 p.m.

Gifts - Food - Santa Claus - Clowns - Cartoons - Bowling -

Skating - Swimming - Enjoyment

TICKETS AVAILABLE FROM

Monica Shalagan - Student Services - 466 Grey

Angela Haydey - Switchboard - 320 Grey

Danny East - Switchboard - 320 Grey

(PLEASE PICK UP TICKETS BY NOV. 27, 1976)

COST PER TICKET \$2.00 per person up to five persons

FAMILY TICKET \$8.00 per family (5 or more, including parents)

Married students and their children are most welcome as are grandchildren
Tickets may be purchased through Monica Shalagan (E134)

For Further Information Call Kym Haq 6122-Grey Phone



Student Assistance

In a booklet called, "A Directory of Financial Assistance for the Education and Training of Albertans", you will find descriptions of the major Provincial programs for Albertans who need financial assistance in order to pursue some educational or training goal. Each section will offer a general description of the program and identifies persons who can aid you further. In this article, it is intended to give you a quick overview of the booklet's offerings.

In introduction, the Student Finance Board programs are administered by the said board which are primarily of interest to students attending NAIT. This section is especially relevant to all students who are adults and who wish to pursue a post-secondary education, either full or part-time.

Also, the Alberta Vocational Training program, administered by Advanced Education and Manpower, offers support to adults who are unemployed, underemployed, or who need

academic upgrading in order to pursue education or training. This section is particularly relevant to adults who have no job skills or who have not completed sufficient high school studies to enter into a trade or vocational program.

Also, the Vocational Rehabilitation of Disabled Persons program, administered by Advanced Education and Manpower describes the program for those who are handicapped and need upgrading, training, or post-secondary studies in order that they may become self-sufficient. It is especially relevant to those who have been injured on the job or have suffered as a result of a handicap.

Also, the Social Services and Community Health assist those who are eligible for social assistance, by making special provision for upgrading, training, or short term, career oriented education in order to help the person become self-sufficient. This section is especially relevant to heads of single-parent families and

those who are receiving social assistance.

Also, scholarships and bursaries are available to Alberta students for their first year of NAIT. Of course, this section is relevant to students with high scholastic achievement, or extremely limited resources.

What are the principles behind the Alberta student finance program? You qualify for assistance from the Alberta student assistance program on the basis of financial need. It is also noted that assistance is to supplement, not replace, your own financial resources and those of your immediate family. You will be expected to contribute to the cost of your own education and, depending on your circumstances, your parents or spouse may also be expected to contribute.

What financial assistance is available to students? Alberta provides for the financing of students' post-secondary education primarily by means of a system of loans and remission, although provision is made for other types of awards such as scholarships, fellowships, bursaries, grants and prizes.

Under the provisions of the Canada Students Loans Act and the Alberta Student Loan Guarantee Act, guaranteed loans are made available to you by both the federal and provincial governments. The loans are administered by the Students Finance Board and are awarded on the basis of demonstrated financial need. It should be understood that the determination of financial need depends on a number of factors such as the length and cost of your program, your marital status, and the financial circumstances of your family.

Loans are interest free while you are a full-time student and for a period of six months after you graduate or withdraw from your program. After this six month period interest charges are calculated and you must begin repayment of your loans.

At what educational institutions does the Board support students? If you are a full-time student, you may be eligible for financial assistance if you will be enrolled in an approved course of studies. This includes any institute of technology of agricultural and vocational college operated by the province.

Can I receive assistance if I leave the province to study? Financial assistance under both the federal and provincial programs may be made available for undergraduate study outside the province if the program of studies is not obtainable in the province. Also, students at the graduate level of students who are in professional programs are normally eligible for financial assistance under both the above mentioned programs if they leave the province.

In most instances, if you are an undergraduate student who has decided to pursue your program of studies outside of Alberta when it is obtainable within the province, financial assistance would be limited to a maximum of \$1,800. In addition, remission will not be

awarded on the funds that you would receive.

How many courses must I take in order to be eligible for assistance? You should be a full-time student taking a program which has been approved by the Students Finance Board. Students are normally expected to take a full course load; however, in certain instances, you may be considered a full-time student if you are taking at least 60 per cent of a normal full course load.

Part-time students enrolled in credit courses which are approved by the Board may be eligible for bursary assistance.

Do I qualify as an Alberta resident for the purposes of loan assistance? To be eligible for loan assistance from the Students Finance Board you must satisfy these requirements:

(a) if you are a dependent applicant you would be considered an Alberta resident if your parents reside in the province; (b) if you are an independent applicant, Alberta must be the last province in which you spent 12 consecutive months other than as a full-time post-secondary student.

How can I determine whether I am a dependent or an independent applicant? You are considered independent for the purpose of Canada Student Loan assistance if you meet any one of the following conditions: (a) you are married; (b) you have spent two periods of 12 consecutive months as a full-time member of the work force; (c) you have any combination of post-secondary schooling and - or 12 month periods in the labour force which add up to four years.

You are considered independent for the purpose of Alberta Student Loan assistance if you meet any one of the following conditions: (a) you are married; (b) you have a dependent child; (c) you have any combination of employment of fulltime attendance at a post-secondary educational institution totalling three years.

If you are married without children and both you and your spouse are full-time students, you are both treated separately as single independent applicants.

How does the Board calculate how much I need? Your need is calculated by subtracting your financial resources from your education costs. Your resources include summer savings, parental contribution, spouse contribution, part-time employment, scholarships, fellowships, bursaries, etc. The education costs are the sum total of tuition and compulsory fees, books and supplies, living cost, travel (if required).

The Students Finance Board establishes student budgets each year that are intended to cover normal living expenses during the student's course of studies. The budgets are revised as required in order to reflect cost of living increases.

How much does the Board expect me to contribute as savings? The Board expects that you will work full-time while not enrolled and will save in accordance with the

length of the period in which you could work full-time.

If you obtain a well paying job you will be expected to contribute more than the minimum stated below. Reporting savings in excess of the minimum will work to your advantage in the following ways: (a) it will ensure maximum benefit under the remission provisions; (b) the excess may be used to offset either a shortage of contribution on the part of your parents or, in the future, a lack of summer savings on your part.

How much does the Board expect my parents to contribute towards my financial resources? If you are an independent applicant, it is not mandatory for your parents to make a contribution to your education.

If you are considered dependent under Canada criteria your parents are requested to complete the appropriate section of the application form.

If you are a dependent applicant under both Alberta and Canada Loan standards your parents are required to provide information about the financial status by completing the appropriate section of the single student application form. If, in the opinion of the Board, your parents' income is high enough to warrant a contribution to your education, your parents will be required to make this contribution.

The size of the contribution we expect your parents to make towards your financial resources depends upon the income of the family, and upon the composition of the family.

I'm married. How much is my spouse expected to contribute towards my financial resources? If your spouse is also a student he - or she will not be expected to contribute to your resources. If your spouse is not a student he or she will normally be expected to work in order to support your educational endeavors. This expectation is a result of the high living costs associated with married students and the resulting high indebtedness that could accrue if your spouse did not work.

If your spouse is not working and there are no children in the family you will be assessed as a single student until such time as your spouse obtains employment. If there are children in the family your spouse will be expected to work unless one of the children is under two years of age.

Are there other contributions that I am expected to make? If you work part-time while attending school the first \$50 per month will not be expected as a contribution. Anything over \$50 per month however, will normally be assessed as a resource during your period of studies.

Academic awards in excess of \$300 will be considered as a contribution to your financial resources.

Income from any other government agency will be considered as a contribution, as well as income from revenue producing assets such as stocks and bonds, etc.

Do I receive a grant as well as a loan? Not while you are (Continued on Page 6)

A WORD ABOUT:

Game Management

"The idea that a ban on hunting would eliminate animal suffering and permit unlimited growth in wildlife population is a myth. Nature overproduces each year--many more seeds, eggs, or animals than the earth will support. Therefore, many wild animals will die each year with or without hunting.

Properly regulated hunting only reduces wildlife populations to a level which their habitat will support. These animals would otherwise die because of diseases, accidents, starvation, and other natural causes, often very harsh and lingering forms of death.

Extinct, Endangered, or Rare . . . Is Hunting the Culprit?

Fortunately, modern recreational hunting bears no resemblance in practice or ethic to former abuses of our wildlife through commercial marketing which severely reduced their numbers. (Eg: Plains Bison)

Unfortunately, the name of modern hunting is often mistakenly linked to those

recreational abuses. In fact, most species which have become extinct or have been placed on the endangered species lists have never been hunted for a sport.

Modern regulated hunting has no relationship to former thoughtless commercial exploitation of wildlife, nor does it contribute to placing any species in a rare or endangered state."

It is a well known fact that hunters provide more money for preservation and development of wildlife species than any other segment of Canada's population. The "Average Hunter" pays approximately \$10 to \$15 in license fees every year. What about the fisherman? Four to five dollars for a provincial license, and an additional \$4 for a National Parks Permit.

Tell me again "That the modern recreational hunter is a killer, and endangers our natural wildlife resources."

1. 1976 Alberta Recreation, Parks and Wildlife, Summary of Bird Game Regulations

CENTRAL UNITED CHURCH

(Your Campus Church)

112 St. and 109 Ave.

PHONE 426-1860

STAFF: Rev. Hart Cantelon; Rev. H.D. Kim;

Rev. Cyril Martin

10 A.M. - Adult Bible Class

11 A.M. - Morning Worship

7 P.M. - Senior Young Peoples

PASTORAL COUNSELLING

STAFF IN LOBBY BY BANK

By Appointment Wednesday Noon

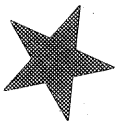

SPORTS



Women's Basketball

The women's team has seven vacancies open before the final team is selected in two weeks time. All interested persons are invited to join our practices Tuesday, 5:30 p.m. and Wednesday, 5:30 p.m. - If they are interested in committing their time and talent.

The following girls have expressed an interest in Women's Basketball. If you have the time, the team will welcome you.

Jessica Mathews	Dietary
Shelley Sorensen	Medical X-Ray
Lynn Dunbar	Medical X-Ray
Tana Small	Accounting & Finance
Kathy Frank	Computer Systems
Brenda Geddes	Secretarial
Janice Siinik	Radio & T.V. Arts
Francine Kulak	Secretarial
Lynn Henderson	Secretarial
Patricia Solar	Administrative Management
Linda Marchand	Secretarial

Please speak to the Coach, Miss Barbara Hanson, if you cannot try-out this week. Leave a message for her with Frieda in Student Services (Room E134) or check her timetable on the office door of S107 to see where she is teaching or leave a message on her office door.

See you at practice!

Barbara Hanson
Coach
Women's Basketball



Both F. Row -- Rick Relalkin, Damian Bielesch, Dwayne Collier, Randy Studer. Back Row -- Darrel Jarvis, Terry (L to R) Filthaut, Steve Suiz, Greg Yauell, James Vandergouwe. Missing -- Kirby Kraushar.

Football Game

FOOTBALL FEVER

WEST

EAST

OKAY "EXPERTS," It's getting close to that time of year again.

That's right . . . Grey Cup Fever. Now, I know everyone has already picked a winner in their own minds, but just to make it interesting, the Nugget is putting up \$10⁰⁰ to the closest prediction.

NUGGET PREDICTION:
Saskatchewan 24
Ottawa 16

All YOU have to do is: put down your name, Technology, and phone number on this ballot and bring it down to E128, right beside "Radars" store and drop it in the "Un-Classified Ads" Box.

NAME _____
TECHNOLOGY _____
PHONE NO. _____

I believe _____ from the east will beat _____ from the west, by a score of _____ to _____

NAIT GAMES ROOM (E - 21)

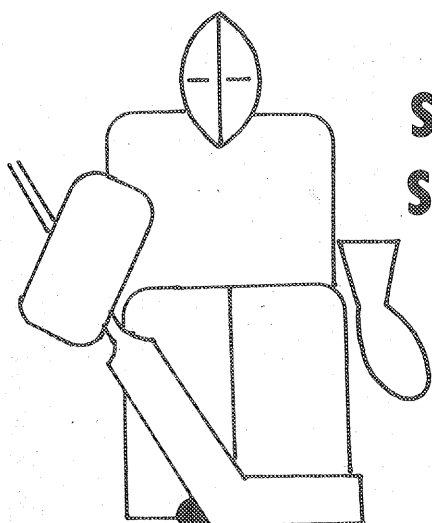

Skates
Sharpened

ONLY
75¢

LOOK!

Hockey Sticks	\$4.75
White Wide Tape	\$1.75
White Narrow Tape	\$1.00
Laces	\$.45
Raquet Balls	\$2.25
Ping Pong	\$.35
Badminton	\$.85

POOL - AIR HOCKEY - PINBALL - FOOTBALL - BOWLING

A display of fine football performance was shown Monday, Oct. 25, at 5:20 p.m. between Earth Resources and Telecommunications.

The Earth Resources defense played errorless football throughout the year, allowing only 2 touchdowns. The defense is to be highly commended for an outstanding performance.

Earth Resources struck first on a 15 yard run-pass play from Darrel Jarvis to Terry Filthaut.

First half ended -- Earth Resources 9, Telecom 0.

The second half was a well played game. With three minutes remaining the score read Earth Resources 10-7 -- upon injury to D.J. Kirby Kraushar then came in to quarterback.

Terry Filthaut received a spectacular pass from the quarterback to account for one contributing touchdown, approximately five minutes before the end of the game.

Final score 16-7 for Earth Resources who showed strong dominance of NAIT's intramural Flag Football championship. Truly the Flag Football Champions.

M.I.E.T. SKI TRIP

AT

Marmot Basin

December 17 - 19

(Equipment Rental Available)

Contact:
Eric 435-4901
Murray 426-4345

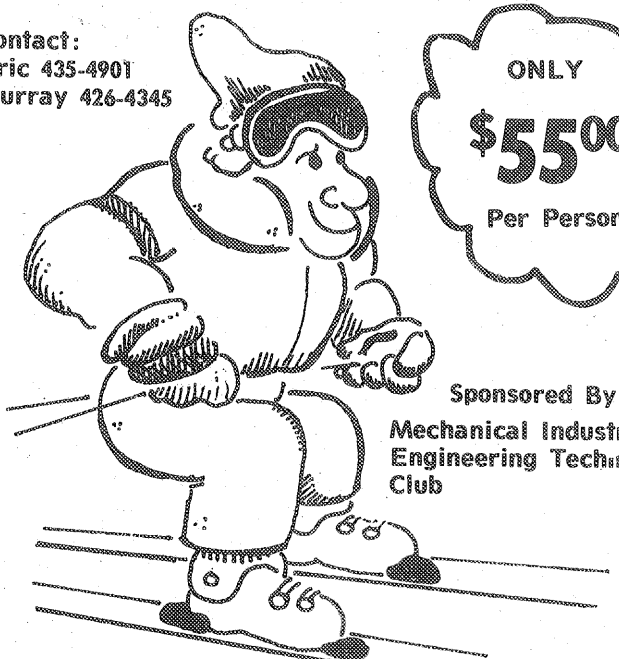

ONLY
\$55⁰⁰
Per Person

Sponsored By:
Mechanical Industrial
Engineering Technology
Club

Includes:
Transportation, Rooms at Jasper Inn, Lift Tickets

Student Assistance . . .

(Continued from Page 4)

in school. However, after you graduate, recent changes to the Students Finance Regulations allow the Board to pay to your credit institution on your behalf a portion of what you were required to borrow during your first year of studies. Then a smaller amount of what you were required to borrow in your second year of studies, and the smallest amount for all the future years of study will be paid. These payments are called remissions.

What are the terms of my loan and when do I repay it? Loans are interest free until the repayment period begins, usually six months after you cease to be a full-time student. Interest rates vary slightly from them with your bank or other lending institution when you negotiate your loan.

If you cease to be a full-time student or move to an ineligible program, you must start repaying your loan six months later.

If you received a loan the previous year and you remain a full-time student, you must reinstate your Guaranteed Provincial Loan and or Canada Student Loan prior to the expiration of the six month exemption period. You do this by (a) if you receive new loans, negotiating a Certificate of Eligibility, or (b) obtaining the necessary Reinstatement forms from your bank.

If you move out of Alberta, you can have your Canada Student Loans transferred to other designated lending institutions across Canada; however, the Guaranteed Provincial Loans may not be transferred out of the Province of Alberta - other arrangements must be made

with the bank to maintain close liason and payments.

When applying for financial assistance, do not request more than you need. Remember, a substantial portion of assistance received must be repaid. The amount of assistance a student receives does not increase in direct proportion to the amount of assistance a student asks for. Requests for extraordinarily large sums of money may simply delay your application as the staff of the Board will, in all probability, require a rather detailed explanation from you as to why the funds are needed.

Where do I get application forms? The Registrar's office at NAIT.

What happens to my application? Once you receive your application, you should complete all areas which are relevant to yourself, using the

attached instruction sheet.

Once the form has been completed, it is checked for completeness and sufficient information.

If the form is incomplete or more information is required, the application will be returned to yourself for correction.

Once your application has been assessed, you will be forwarded an Award Statement which will indicate the amount of assistance you are eligible for.

Do I have the right to appeal the amount of my award? If you receive a loan or other type of award and feel that the amount issued is insufficient for your needs, you have the right to request an appeal. If the Board administration is unable to adjust your award to your satisfaction, your application will be forwarded to an Appeals Committee.

If the central issue in your

appeal is either residency or independence, it is suggested that you first contact a Financial Aid Counsellor at either of the Students Finance Board offices.

Is the information on my application subject to investigation? Yes. All applications are subject to investigation, and income tax returns may be requested to verify your income or the income of your parents or spouse. These procedures can result in a change in the amount of assistance you are qualified to receive.

The information from the booklet was borrowed with the thanks of Mr. P.A. Teitzen, Chairman of the Students Finance Board. For further clarification on any items, it is suggested that you obtain the booklet from the Registrar's office. If there are still questions in your mind, explanations will be in the Registrar's office.

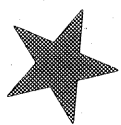
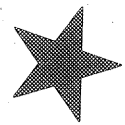

SPORTS



Ookpiks Come From Behind To Blast Tigers

How do you pick a team to cheer for when you want both teams to win? That was my most major problem, when I drove down to Vermillion Wednesday evening to take in

the hockey game featuring our own Ookpiks and my "home town" Jr. B's from Vermillion. I will admit one thing, though: It's much easier to watch a hockey

game in which you don't care who wins, but not nearly as much fun.

Anyway, here goes nothing. The game started out fairly slowly with both teams just trying to get a feel of the other until about the six minute mark when a missed check on one NAIT attacker resulted in a linesman being knocked into the crowd. That incident seemed to loosen everyone up as a minute and a half later, sloppy checking by the Vermillion defense let the puck slip in front of the net and Bob Cruthers whipped it by the goaltender. It looked

as though the first period was going to end up 1-0 as neither team could muster up much of an attack after that. Then, Tetrault found Cruthers alone in front of the net and Cruthers once more sent the puck flying past the Vermillion goalie. This ended the first period with the Ookpiks having a definite territorial edge—a 2-0 lead.

Both squads came out skating at the start of the second period and this resulted in good opportunities at both ends of the ice. The best one came though, at the 2:29 mark when Vermillion flipped the puck out in front of the NAIT goaltender, who raced out of the net and tried to pounce on it but NAIT's No. 24 got there about the same time. Both players got a piece of the puck which bounced loose and Vermillion's Clouston shot it into the empty Ookpik net. After this incident, things started to roughen up a bit and this resulted in penalties. With both teams shorthanded, Garth Lane, of the Ookpiks, carried the puck from inside the blue line, through the Vermillion defense, and whipped a shot past a startled goalie. About two and a half minutes later, Dan Roulstan collided with Magus in front of the Vermillion net with both players falling. Bob Markle, Ookpiks, fired the puck into an open net. A shorthanded goal for Vermillion resulted when Clouston stole the puck from a NAIT defender and ripped a slapshot past

McKinly. The Ookpiks started to get rough after this and they finished the second period short two men.

Vermillion took advantage of their two man advantage as, at 39 seconds into the third period, Frank Bacon blasted a shot from the point which bounced off McKinly's glove into the net.

The NAIT squad, looking very tired, gave up two more quick goals and suddenly they trailed 5-4. A sloppy clearing play in front of the Vermillion goal resulted in the Ookpiks tying it up. This play seemed to make them catch fire as they scored four more goals in the last seven minutes. Final score: NAIT 9 - Vermillion 5

Sauna Bathing

(ENS-CUP) -- In Finland, where sauna bathings on Sundays is a tradition, papermill workers have just negotiated a "sauna premium" which will force employers to compensate them for missing their weekly sauna baths when they have to work on Sundays.

Each time a paper mill worker has to miss his or her regular Sunday sauna session, the company will pay the employee a three-dollar and thirty-cent premium which is the cost of two admissions to a public sauna and swimming pool.

— NOTICE —

NAIT Games Room

8

will NOT be open on weekends
until further notice

GROAN... The
Puck stops here!

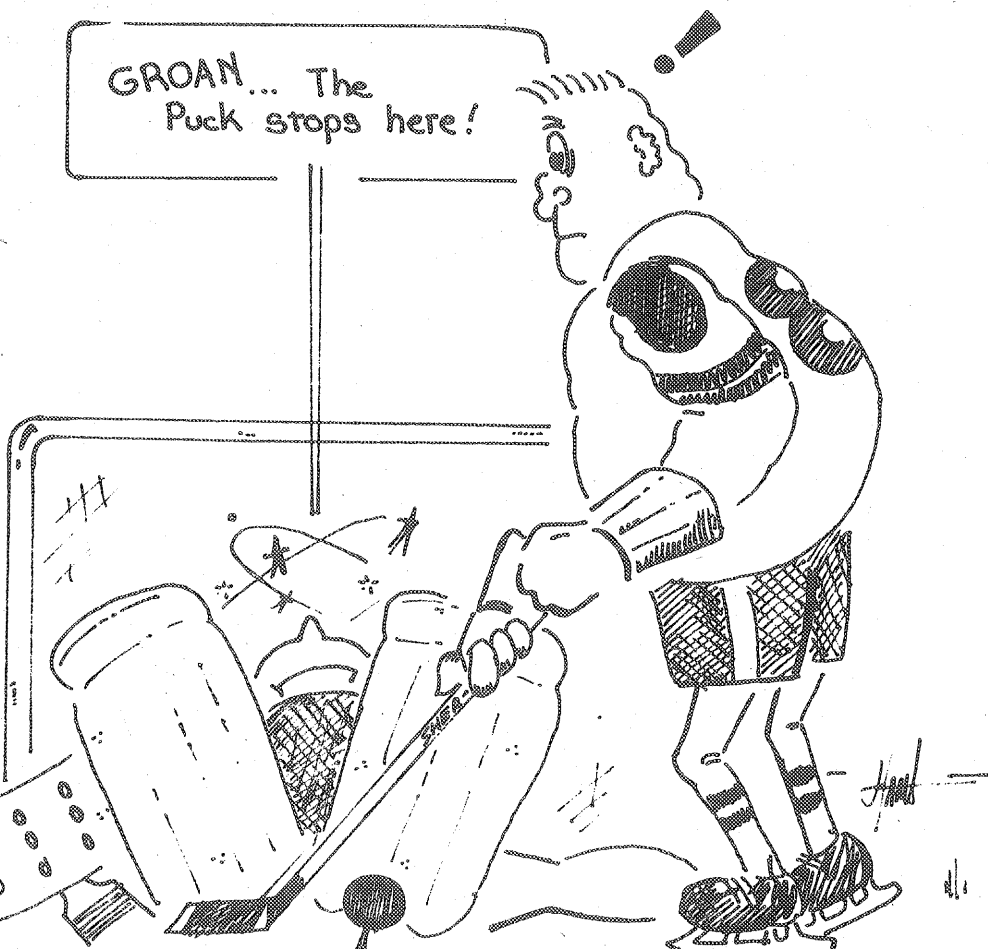



Pictured above are a couple of the 'Ghouls' who managed to make it to Friday's cabaret, which we affectionately called 'Ghouls Night Out'!

Ghouls Night Out

Disagreement amongst the band originally scheduled to play, Orion, resulted in a replacement group, "Big Shot", doing the honors. It was comprised of seven members: male and female vocals, bass, lead, keyboard, winds, and drums. The music started shortly after five o'clock and within ten minutes a fair crowd was on the dance floor; a quicker start than usual for the dancers. The group put on a good show, and managed to throw in a few waltzes. The beat was ok and the bass was not overdominant. Some costumed souls showed up. A skulled head or so, a few ghoulish types, a smattering of pirates and a disraught non-smoker in a gas proof outfit.

A note of criticism: again,

too many chairs were put out for some of the tables; the result being that the excessive chairs were pushed out into the aisles--only to get in the way. Chairs with people sitting in them seemed to need a bit more spacing than the empty ones. Certainly, at

the last cabaret, not all chairs were needed. It would seem better that not as many chairs be put at the tables, as extras are usually stacked against the walls.

As usual, the beer tasted about the same, as did the food, no gravy this time--wonder what happened.

Perhaps some people were put off at the change of entertainment but as well, somebody was on the ball enough to get another group in there to cover.

Buckle Up and Live

(Continued from Page 1)

The committee meets regularly once a month to discuss concerns about safety anywhere in the Institute for students, staff, or any NAIT personnel.

Ms. Hedley said, "The Safety Committee is sort of a watch dog. It makes recommendations and it seems to be quite effective. We don't want to be just a cure, we want to be on the preventative side. We want to be an information body instead of 'picking up the pieces' -- reporting accidents and investigating them."

Ms. Hedley also stated that what the committee has mainly been doing is after-the-fact kind of studies instead of preventative ones.

The committee wants to publicize themselves through the November 9 campaign. Ms. Hedley said, "In our showcase, we will have a card indicating who the member for each area is--who to approach if concerned."

The showcase is adjacent to the South Lobby where the calendar of events and movies to be shown are posted.

Ms. Hedley said, "We want to make the people aware at NAIT that there is a body doing this, who we are, and where you can get a hold of us."

Ban Abortion Demand

Abortion is a matter of destroying a baby, said Joanna Nash, from the Society for the Protection of Unborn Children (SPUC). Ms. Nash, an Englishwoman, is conducting a tour of Canada and the US in her quest to make abortion illegal.

Since 1967 in Britain, abortion has been available virtually on demand. An abortion is legal if the woman were to suffer from mental or physical distress in having the baby, if previous children were to suffer from the arrival of another or if there is a reasonable chance of the child being born handicapped.

Ms. Nash felt that there is great social pressure on the unmarried mother-to-be to have an abortion. The girl is considered irresponsible if she wants to keep the baby. Ms. Nash attributed this to a general callousness toward unborn children and to girls' feelings.

Ms. Nash joined the SPUC, not out of religious fervour,

although she is a practising Christian, but because abortion seemed to her "an obvious destruction of human life." She would like to see Britain return to the 1929 Preservation of Life Act, which states that life should be preserved at all times. Therefore, if the life of the mother were endangered by the pregnancy, an abortion would then be legal.

According to Ms. Nash, the pro-life movement is growing. At the last SPUC rally, 100,000 people marched in silence thru the streets of London. Ms. Nash is optimistic that the political climate is changing; there is now an amendment before the British Parliament which would reduce the availability of abortions and the abuses in the system.

Ms. Nash conceded that she was unfamiliar with the Canadian situation, but indicated that Britain's experience might have some bearing on Canadian Social climate with regard to the abortion issue.

If You're A Jerk Now You'll Be A Jerk Later

"Appalled at the awful lack of direction" of university students, journalist and feminist, Caroline Bird has launched a violent attack on post-secondary education in North America. Her book, THE CASE AGAINST COLLEGE, attacks the entire setup of university as it now stands.

At a press conference held this month, Ms. Bird expressed her view that many universities were nothing more than "high rise buildings, filled with kids from 18 to 32," with nowhere to go. She has come to believe that "college is not what I thought." It is, we assure, not fun, not exciting--in short, "a big warehouse full of people

who don't know what to do with themselves."

According to Ms. Bird, the ideas she expresses are not hers but those of "the kids" with whom she has talked. They have told her that going to college is better than clerking at the drug store and that they are "better off here (in university) than on welfare."

"I honestly don't believe that half the university students would spend that kind of money on a liberal education" if they didn't think they were going to make money from it. She claims that you can't "inject a liberal arts education at age 18" but must start early in life. Indeed, a university education will probably make little change in a person. As Ms. Bird has phrased it before: "If you were a jerk when you went to college, you'll probably still be a jerk when you get out." "We ought to take our money," she says, "and spend it on the third grade, since it is very elitist to fund a few through college and allow the rest to suffer."

"This society has not solved the problem of preparing people for adulthood" and we are pushing the time of entering this stage farther and farther back. By using university as a holding area, we have fostered the notion that the only person who will be anybody had to go to university."

"Bright students are finding other things to do" after high school, and Ms. Bird states that "if we're going to fund some people in university, then we must realize the value of diversity and fund other things as well."

TOY BOX DISCO

(Adjoining Embers Burlesque)

10052 - 106 St.

Open

Wed. thru Sat.

9:30 p.m. - 4:30 a.m.

Half Price Admission Weds. or Thurs.

WITH THIS COUPON

(Reg. \$4.00)



Beefeater

so pure...so smooth

Beefeater Dry Gin, distilled and bottled in London, England, retains its fine taste even in mixes.



Zellers

3 RESTAURANTS TO SERVE YOU!

- SNACK BAR—Lower Floor
- SKILLET RESTAURANT— Upper Floor
- COLONIAL ROOM — Upper Floor

LICENSED FOR BEER
AND WINE

SNACK BAR
FEATURE
HOT DOG
AND
COFFEE **70¢**



Lange Laser 2 Hockey Skates

- Hinged joint ankle
- The first space-age skate
- Reg. \$48.88

\$39⁸⁸

Champion Pro KoHo Hockey Stick

- Left and Right
- Reg. \$8.88

\$6⁹⁷

Men's Denim Jeans

- Sizes 28 - 36
- Reg. \$6.96

\$4⁹⁶

Ladies' Mohair Pullovers

- Short Sleeve
- Sizes S, M, L
- Reg. \$8.96

\$5⁹⁶

Ladies' Gabardine Slacks

- 100 Per cent Polyester
- Fall shades
- Reg. \$9.96

\$7⁹⁶

Men's Suede or Leather Jackets

- Reg. to \$99.96

\$45⁰⁰

Ladies' Nylon Print T-Shirt

- S, M, L
- Reg. \$4.97

\$3³³

Young Men's Leisure Suit

- Tweeds, flannels and polyesters
- Sizes 36 - 46
- Reg. to \$79.88

\$50⁰⁰

Zellers

KINGSWAY GARDEN MALL

