

Four Ostinato Pieces

For Piano

Andrew Yoon
August 2014

Page

Performance Notes.....	ii
1. A Note Improvised Across the Register.....	1
2. A Trill on a Minor Second.....	6
3. A Single Note.....	10
4. A Tremolo on a Major Third.....	13

© Andrew Yoon 2014
under the Creative Commons BY-NC-SA 4.0 license.

You are invited to freely share, perform, and adapt this work, so long as attribution is given and it is not used for commercial purposes.

Performance Notes

No. 1

A mostly improvised ostinato of G[♯]'s runs throughout the piece. Notes on how the improvisation should be executed are written in a space above the grand staff. The ostinato should travel freely about the register usually moving by octaves and repeated notes but other techniques may be used. G[♯]'s are included in many written chords and the ostinato's line should merge with these.

The tempo should be free. A time signature of N/M stands for "No Meter" and indicates that free proportional notation is used. Notes written with rhythmic values should be approximately measured relative to adjacent notes with written values. The length of individual bars may vary considerably.

No. 2

Regular barlines indicate barlines that should be felt with clear downbeats (and upbeats where written) while dashed barlines indicate barlines that should not be felt with clear downbeats and serve more as divisions of time for the ease of reading.

The ostinato of a trill should be sustained throughout the piece (until m. 87). The ostinato should be very free and should flow with the music, varying widely in speed and dynamics. The ostinato will occasionally have to be very briefly broken to play other notes but the sound should feel continuous. A black line running throughout the score is written as a suggestion for which hand should be playing the ostinato at any given moment, although it may be played differently.

No. 3

Phrase markings have been intentionally omitted to give the musician some degree of control regarding the grouping and shaping of lines.

No. 4

As indicated in the score, the tempo should be very free and only the slightest suggestions of meter should be felt. A time signature of N/M stands for "No Meter" and indicates that free proportional notation is used. Notes written with rhythmic values should be approximately measured relative to adjacent notes with written values. The length of individual bars may vary considerably.

The ostinato of a tremolo should be sustained throughout the piece (until m. 151). The ostinato should be very free and should flow with the music, varying widely in speed and dynamics. The ostinato will often have to be very briefly broken to play other notes but the sound should feel continuous. A black line running throughout the score is written as a suggestion for which hand should be playing the ostinato at any given moment, although it may be played differently.

To facilitate page turns the last page may need to be placed on a separate sheet of paper and placed to the side of the score or made to fold out so that the last 3 pages of the score form a single spread.

No. 1

A Note Improvised Across the Register

Andrew Yoon
August 2014

With free tempo

≈3-4 seconds

improvise G⁴ ostinato in steady triplets at ♩ ≈ 65-75

Ped. a piacere

7

12

16

2
21

25

29

33

39

44

49

55

12/8 $\text{♩} \approx 65-75$
p *m.s.*
m.d. *poco a poco cresc. e accel.*

6/8

6/8 N M

69

as fast as possible and below R.H.,
generally ascending with the line

N M $\text{♩} = \text{♩}$

(69)

ff *prestissimo possibile*

molto rall.

fff

$\approx 3-5$ seconds

as fast as possible
and without any
rhythmic pattern

8^{vb}

sempre *fff*

(8)-----

8^{vb}

≈3-4 seconds

molto rall.

8^{va}

pp

(8)-----

8^{vb}

always in triplets and above the ascending written line

(8)-----

sempre pp

(8)-----

No. 2

A Trill on a Minor Second

Andrew Yoon
August 2014

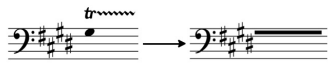

♩ ≈ 60-70

With rather free tempo

pp
sempre a piacere
mp

And. a piacere

9

16

23

28

35

3/4 5/4 3 3 3 6/4 2/4 4/4

m.s. m.d.

40

7/4 4/4 5/4 4/4

45

3/4 3/4 3/4 3/4 6/4

50

6/4 4/4 5/4 4/4 4/4

m.d. m.s. m.d.

56

5/4 4/4 6/4 2/4 4/4 5/4 6/4 5/4

8^{vb}

86

free trem.

(*) 3/4

6 6

m.s.

(ostinato stops)

8^{va}

91

ad lib.

* Ped.

3 3 3 3 3 3

No. 3

A Single Note

Andrew Yoon
August 2014

♩ ≈ 54-64
With steady tempo

p
sempre \updownarrow *a piacere*
mp

5

9

13

18

23 $\frac{2}{4}$ $\frac{4}{4}$ $\frac{2}{4}$ $\frac{3}{4}$ $\frac{5}{4}$

28 $\frac{5}{4}$ $\frac{4}{4}$ $\frac{3}{4}$

31 $\frac{3}{4}$ $\frac{4}{4}$ $\frac{3}{4}$

35 $\frac{3}{4}$ $\frac{6}{4}$ $\frac{4}{4}$ $\frac{6}{4}$

[Blank Page]

No. 4

A Tremolo on a Major Third

Andrew Yoon
August 2014

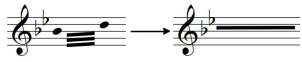

Very free tempo with only the
slightest suggestions of meter

N ≈ 3-5 seconds

M

Ad. a piacere

35

p *pp*
m.d.

40

45

49

mf

53

p *pp*
8va

58

sempre pp *f*

66

p 8va 8vb

72

8 *p* *mp* *m.d.*

76

p 3

81

pp *f* 8vb 8va 8vb

90

m.d. 8va 8vb

94

8^{vb} p

100

pp 8^{vb}

106

8^{vb}

110

poco a poco cresc. f

116

8^{vb}

122

126

129

132

135

8va

137

8va

3 3 3

140

8va

8va

sempre ffff

m.d.

8vb

147

poco rit.

(ostinato stops)

lunga

≈ 40-60
Still very free

fff

pp

pp

pp

pp

pp semplice

153

Red. a piacere

≈ 3-5 seconds

N
M

158

delicatissimo

ppp

ppp

ppp

ppp

ppp

ppp

ppp

ad lib.

8va