

24 - 34 HARDIE STREET, DARLINGHURST

Alterations and additions to existing building and proposed infill hotel

Page ID	Page Name
DA00 a	Cover Sheet
DA01 a	Site Analysis
DA02 a	Existing Ground Floor Plan
DA03 a	Existing First Floor Plan
DA04 a	Existing Second Floor Plan
DA05 a	Demolition Ground Floor Plan
DA06 a	Demolition First Floor Plan
DA07 a	Demolition Second Floor Plan
DA08 a	Proposed Basement Floor Plan
DA09 a	Proposed Ground Floor Plan
DA10 a	Proposed First Floor plan
DA11 a	Proposed Second Floor Plan
DA12 a	Proposed Third Floor Plan
DA13 a	Proposed Fourth Floor Plan
DA14 a	Proposed Roof Plan
DA15 a	Site & Roof Plan
DA16 a	Existing West Elevation
DA17 a	Proposed West Elevation
DA18 a	Proposed East Elevation
DA19 a	Proposed North Elevation
DA20 a	Proposed South Elevation
DA21 a	Proposed West Elevation - Visualisation
DA22 a	Proposed West Elevation - Visualisation with trees
DA23 a	Proposed East Elevation - Visualisation
DA24 a	Section A-A
DA25 a	Section B-B
DA26 a	Section C-C
DA27 a	Section D-D
DA28 a	External Finishes - West Elevation
DA29 a	External Finishes - East Elevation
DA30 a	Area Calculations
DA31 a	Room Calculations
DA32 a	Sun Eye Diagrams - Existing
DA33 a	Sun Eye Diagrams - Proposed
DA34 a	Shadow Diagrams - Winter Solstice 9am
DA35 a	Shadow Diagrams - Winter Solstice 10am
DA36 a	Shadow Diagrams - Winter Solstice 11am
DA37 a	Shadow Diagrams - Winter Solstice 12pm
DA38 a	Shadow Diagrams - Winter Solstice 1pm
DA39 a	Shadow Diagrams - Winter Solstice 2pm
DA40 a	Shadow Diagrams - Winter Solstice 3pm
DA41 a	Height Plane Diagram
DA42 a	Sight Line Analysis - Section 1
DA43 a	Site Line Analysis - Sections 2 & 3
DA44 a	Views from Hardie St
N01	Notification Drawings - Site Plan
N02	Notification Drawings - West Elevation
N03	Notification Drawing - East Elevation



View from Hardie Street

A 03.16.2020 DA issue for council

ISSUE DATE DESCRIPTION



Suite C5, 8 Allen St, Waterloo NSW 2017
ph: (02) 8003 4074 mob: (0419) 670 108
fax: (02) 8003 9674 email: office@archispectrum.com.au
A.B.N. 40 966 067 144

DESIGNS CONTAINED IN THESE DRAWINGS AND SPECIFICATIONS ARE THE PROPERTY OF ARCHISPECTRUM AND ARE SUBJECT TO COPYRIGHT LAWS. ALL DIMENSIONS SHOULD BE VERIFIED ON SITE BEFORE COMMENCEMENT OF ANY WORKS. IN CASE OF ANY DISCREPANCIES, IT SHOULD BE VERIFIED BEFORE CONTINUING FURTHER WORKS.

PROJECT:
Alterations & additions to existing building and proposed infill hotel
24-34 Hardie St, Darlinghurst

CLIENT:
Practec Developments (Aust) No 8 Pty Ltd
24-34 Hardie St, Darlinghurst

SHEET TITLE:
Cover Sheet

1:1, 1:166.67
SCALE: @ A3 SHEET SIZE: DWG NO: REVISION:
DRAWN: ANDREW A3 DA00 a

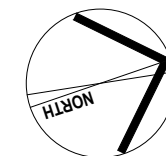
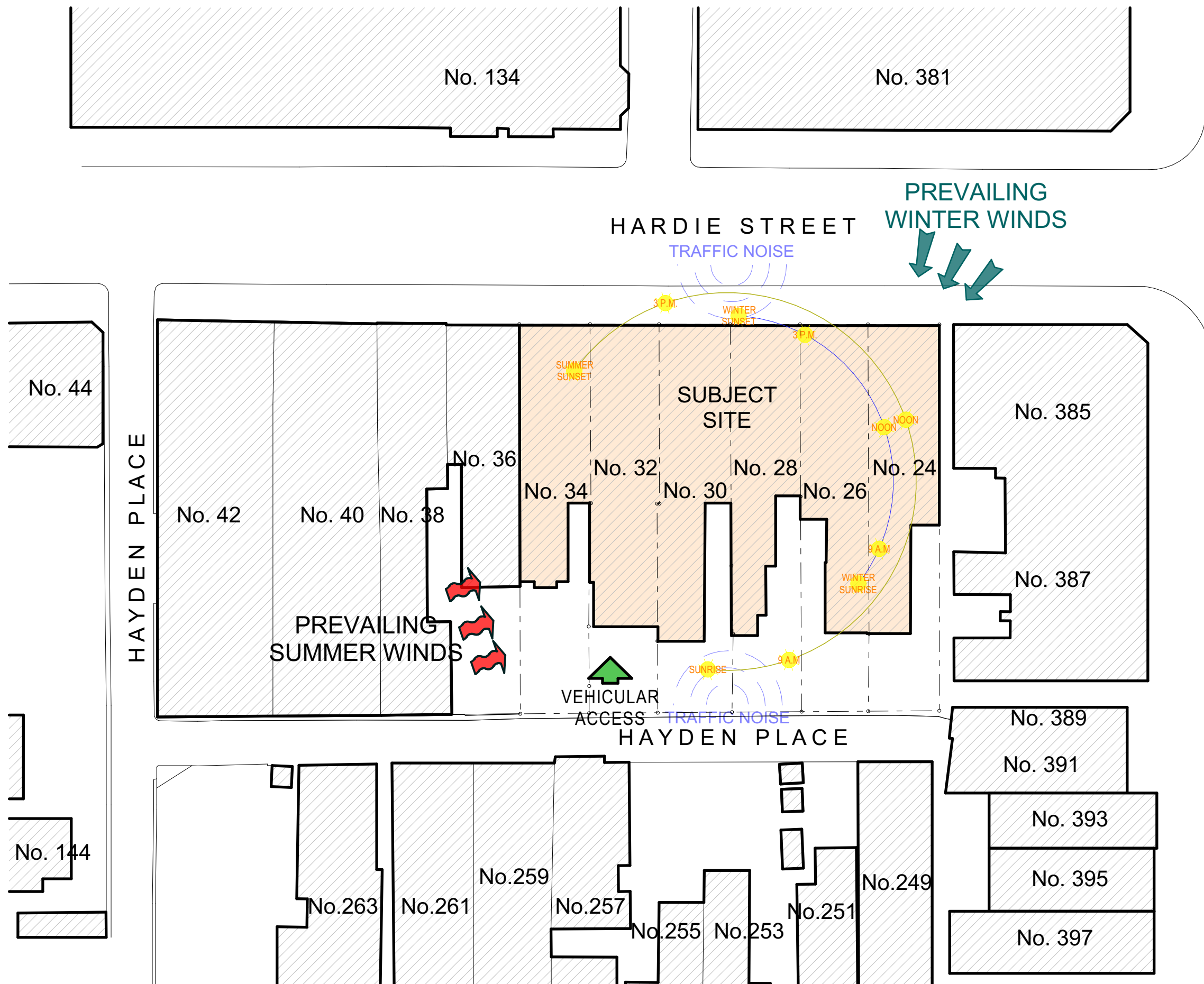

Site Analysis
SCALE 1:250

A	03.16.2020	DA issue for council
ISSUE	DATE	DESCRIPTION



Suite C5, 8 Allen St, Waterloo NSW 2017
ph: (02) 8003 4074 mob: (0419) 670 108
fax: (02) 8003 9674 email: office@archispectrum.com.au
A.B.N. 40 966 067 144

DESIGNS CONTAINED IN THESE DRAWINGS AND SPECIFICATIONS ARE THE PROPERTY OF ARCHISPECTRUM AND ARE SUBJECT TO COPYRIGHT LAWS. ALL DIMENSIONS SHOULD BE VERIFIED ON SITE BEFORE COMMENCEMENT OF ANY WORKS. IN CASE OF ANY DISCREPANCIES, IT SHOULD BE VERIFIED BEFORE CONTINUING FURTHER WORKS.

PROJECT:
Alterations & additions to existing building and proposed infill hotel
24-34 Hardie St, Darlinghurst

CLIENT:
Practec Developments (Aust) No 8 Pty Ltd
24-34 Hardie St, Darlinghurst

SHEET TITLE:
Site Analysis

SCALE: 1:250 @ A3	SHEET SIZE:	DWG NO:	REVISION:
DRAWN: ANDREW	A3	DA01	a

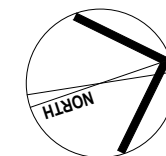
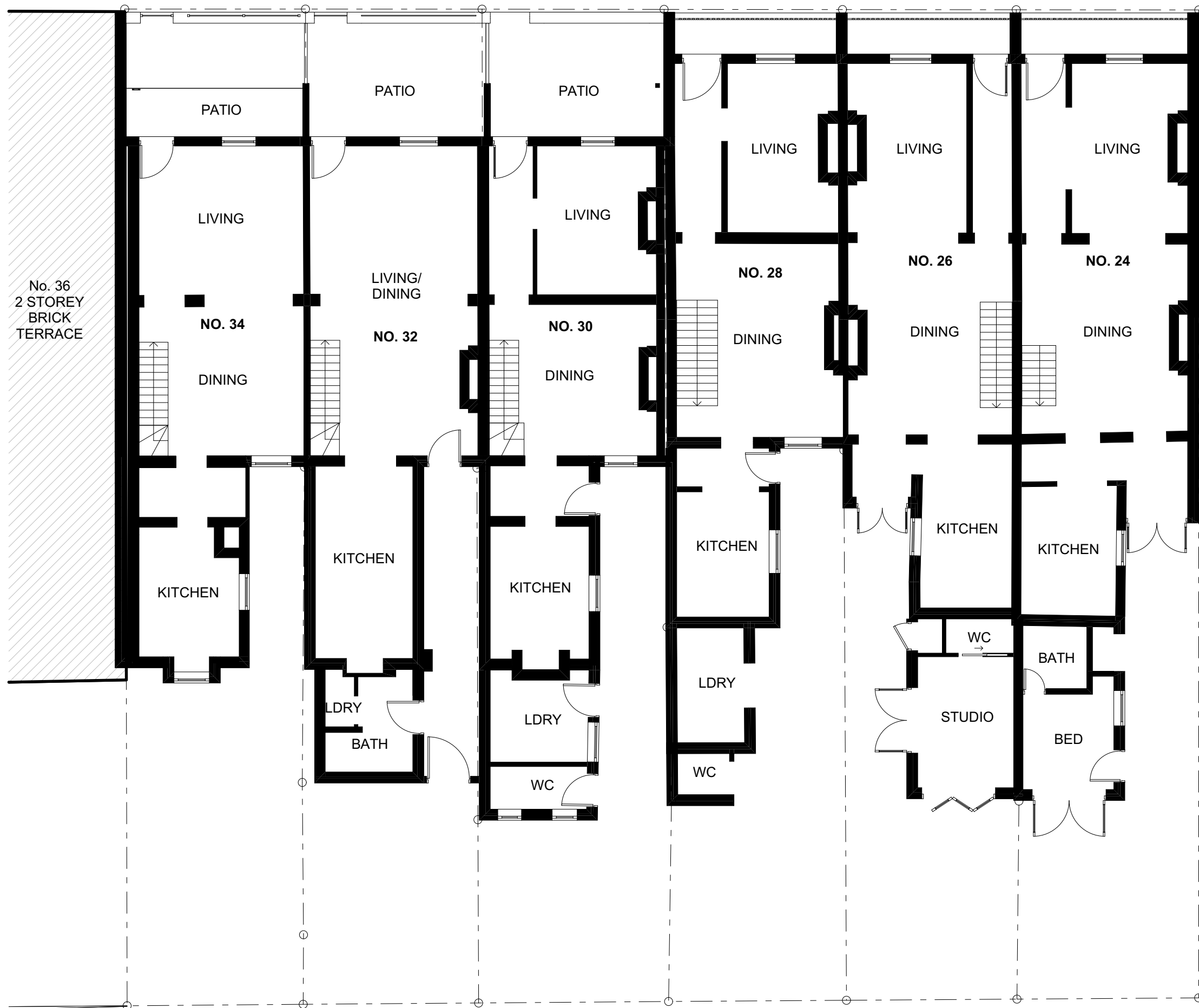

No. 36
2 STOREY
BRICK
TERRACE

No. 385
4 STOREY
BRICK
APARTMENT

No. 387
3 STOREY
BRICK
APARTMENT

ISSUE	DATE	DESCRIPTION
A	03.16.2020	DA issue for council

ARCHISPECTRUM:

Suite C5, 8 Allen St, Waterloo NSW 2017
ph: (02) 8003 4074 mob: (0419) 670 108
fax: (02) 8003 9674 email: office@archispectrum.com.au
A.B.N. 40 966 067 144

DESIGNS CONTAINED IN THESE DRAWINGS AND SPECIFICATIONS ARE THE PROPERTY OF ARCHISPECTRUM AND ARE SUBJECT TO COPYRIGHT LAWS. ALL DIMENSIONS SHOULD BE VERIFIED ON SITE BEFORE COMMENCEMENT OF ANY WORKS. IN CASE OF ANY DISCREPANCIES, IT SHOULD BE VERIFIED BEFORE CONTINUING FURTHER WORKS.

PROJECT:
Alterations & additions to existing building and proposed infill hotel
24-34 Hardie St, Darlinghurst

CLIENT:
Practec Developments (Aust) No 8 Pty Ltd
24-34 Hardie St, Darlinghurst

SHEET TITLE:
Existing Ground Floor Plan

SCALE:	SHEET SIZE:	DWG NO:	REVISION:
1:100 @ A3	A3	DA02	a

A3 DA02 a

Existing Ground Floor Plan
SCALE 1:100

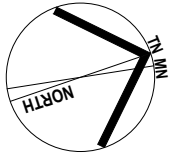

No. 36
2 STOREY
BRICK
TERRACE

No. 385
4 STOREY
BRICK
APARTMENT

No. 387
3 STOREY
BRICK
APARTMENT

ISSUE	DATE	DESCRIPTION
A	03.16.2020	DA issue for council



Suite C5, 8 Allen St, Waterloo NSW 2017
ph: (02) 8003 4074 mob: (0419) 670 108
fax: (02) 8003 9674 email: office@archispectrum.com.au
A.B.N. 40 966 067 144

DESIGNS CONTAINED IN THESE DRAWINGS AND SPECIFICATIONS ARE THE PROPERTY OF ARCHISPECTRUM AND ARE SUBJECT TO COPYRIGHT LAWS. ALL DIMENSIONS SHOULD BE VERIFIED ON SITE BEFORE COMMENCEMENT OF ANY WORKS. IN CASE OF ANY DISCREPANCIES, IT SHOULD BE VERIFIED BEFORE CONTINUING FURTHER WORKS.

PROJECT:
Alterations & additions to existing building and proposed infill hotel
24-34 Hardie St, Darlinghurst

CLIENT:
Practec Developments (Aust) No 8 Pty Ltd
24-34 Hardie St, Darlinghurst

SHEET TITLE:
Existing First Floor Plan

SCALE:	SHEET SIZE:	DWG NO:	REVISION:
1:100 @ A3	A3	DA03	a

SCALE: 1:100 @ A3
DRAWN: ANDREW

Existing First Floor Plan
SCALE 1:100

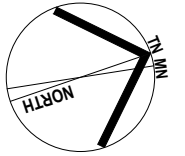
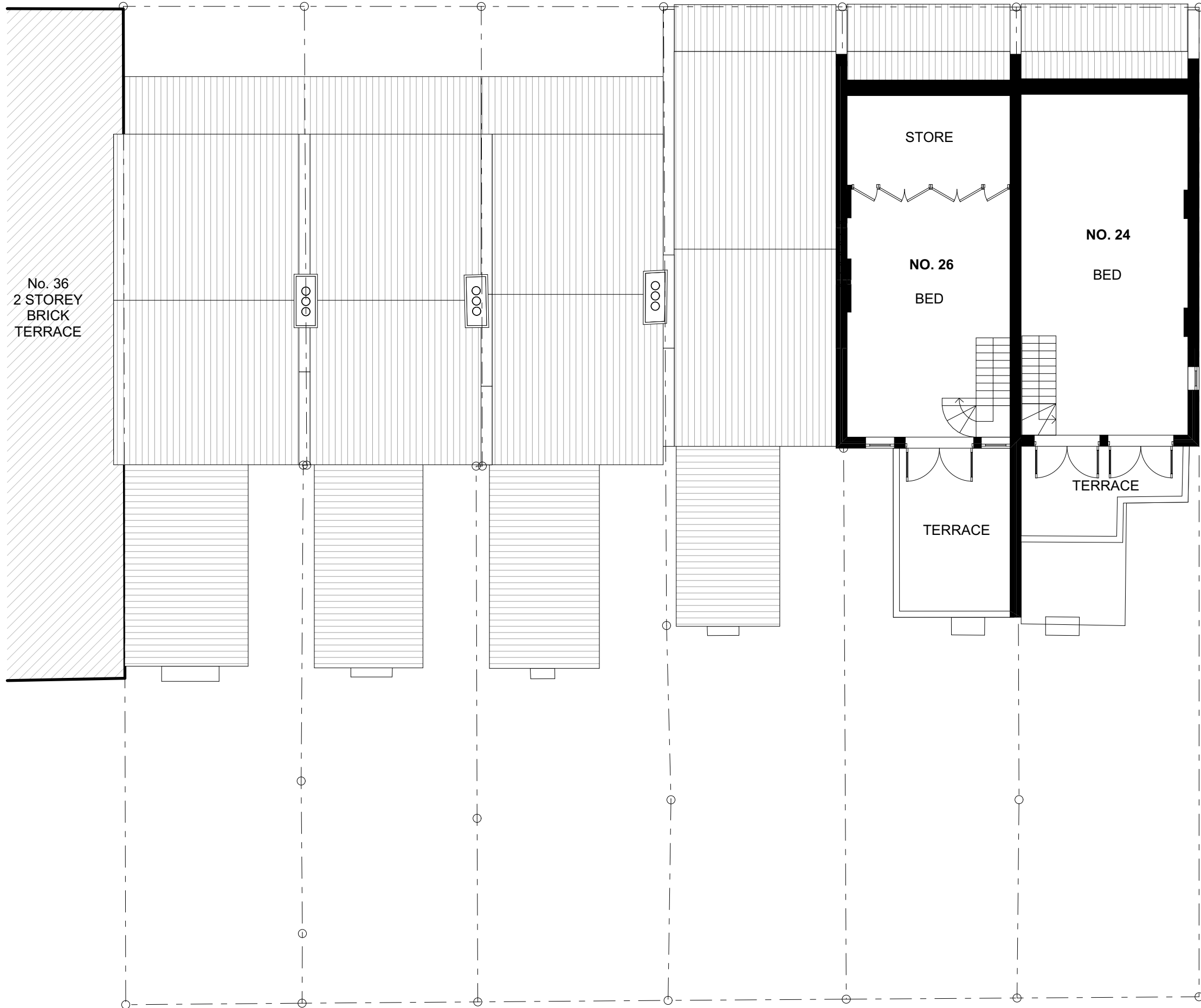

Existing Second Floor Plan
SCALE 1:100

No. 385
4 STOREY
BRICK
APARTMENT

No. 387
3 STOREY
BRICK
APARTMENT

A	03.16.2020	DA issue for council
ISSUE	DATE	DESCRIPTION



Suite C5, 8 Allen St, Waterloo NSW 2017
ph: (02) 8003 4074 mob: (0419) 670 108
fax: (02) 8003 9674 email: office@archispectrum.com.au
A.B.N. 40 966 067 144

DESIGNS CONTAINED IN THESE DRAWINGS AND SPECIFICATIONS ARE THE PROPERTY OF ARCHISPECTRUM AND ARE SUBJECT TO COPYRIGHT LAWS. ALL DIMENSIONS SHOULD BE VERIFIED ON SITE BEFORE COMMENCEMENT OF ANY WORKS. IN CASE OF ANY DISCREPANCIES, IT SHOULD BE VERIFIED BEFORE CONTINUING FURTHER WORKS.

PROJECT:
Alterations & additions to existing building and proposed infill hotel
24-34 Hardie St, Darlinghurst

CLIENT:
Practec Developments (Aust) No 8 Pty Ltd
24-34 Hardie St, Darlinghurst

SHEET TITLE:
Existing Second Floor Plan

SCALE: 1:100 @ A3	SHEET SIZE:	DWG NO:	REVISION:
DRAWN: ANDREW	A3	DA04	a

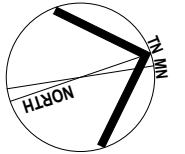

KEY

- Existing structure to remain
- Structure to be demolished

No. 385
4 STOREY
BRICK
APARTMENT

No. 387
3 STOREY
BRICK
APARTMENT

A	03.16.2020	DA issue for council
ISSUE	DATE	DESCRIPTION



Suite C5, 8 Allen St, Waterloo NSW 2017
ph: (02) 8003 4074 mob: (0419) 670 108
fax: (02) 8003 9674 email: office@archispectrum.com.au
A.B.N. 40 966 067 144

DESIGNS CONTAINED IN THESE DRAWINGS AND SPECIFICATIONS ARE THE PROPERTY OF ARCHISPECTRUM AND ARE SUBJECT TO COPYRIGHT LAWS. ALL DIMENSIONS SHOULD BE VERIFIED ON SITE BEFORE COMMENCEMENT OF ANY WORKS. IN CASE OF ANY DISCREPANCIES, IT SHOULD BE VERIFIED BEFORE CONTINUING FURTHER WORKS.

PROJECT:

Alterations & additions to existing building and proposed infill hotel
24-34 Hardie St, Darlinghurst

CLIENT:

Practec Developments (Aust) No 8 Pty Ltd
24-34 Hardie St, Darlinghurst

SHEET TITLE:

Demolition Ground Floor Plan

SCALE: 1:100 @ A3 SHEET SIZE: DWG NO: REVISION:
DRAWN: ANDREW



A3 DA05 a

Demolition Ground Floor Plan

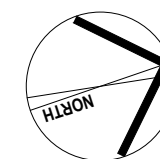
SCALE 1:100



KEY

-  Existing structure to remain
-  Structure to be demolished

No. 385
4 STOREY
BRICK
APARTMENT

No. 36
2 STOREY
BRICK
TERRACE

No. 387
3 STOREY
BRICK
APARTMENT

A	03.16.2020	DA issue for council
ISSUE	DATE	DESCRIPTION



Suite C5, 8 Allen St, Waterloo NSW 2017
ph: (02) 8003 4074 mob: (0419) 670 108
fax: (02) 8003 9674 email: office@archispectrum.com.au
A.B.N. 40 966 067 144

DESIGNS CONTAINED IN THESE DRAWINGS AND SPECIFICATIONS ARE THE PROPERTY OF ARCHISPECTRUM AND ARE SUBJECT TO COPYRIGHT LAWS. ALL DIMENSIONS SHOULD BE VERIFIED ON SITE BEFORE COMMENCEMENT OF ANY WORKS. IN CASE OF ANY DISCREPANCIES, IT SHOULD BE VERIFIED BEFORE CONTINUING FURTHER WORKS.

PROJECT:
**Alterations & additions to existing
building and proposed infill hotel**
24-34 Hardie St, Darlinghurst

CLIENT:
Practec Developments (Aust) No 8 Pty Ltd
24-34 Hardie St, Darlinghurst

SHEET TITLE:
Demolition First Floor Plan

SCALE: 1:100 @ A3 SHEET SIZE: DWG NO: REVISION:
DRAWN: ANDREW

A3 DA06 a

Demolition First Floor Plan

SCALE 1:100

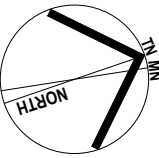
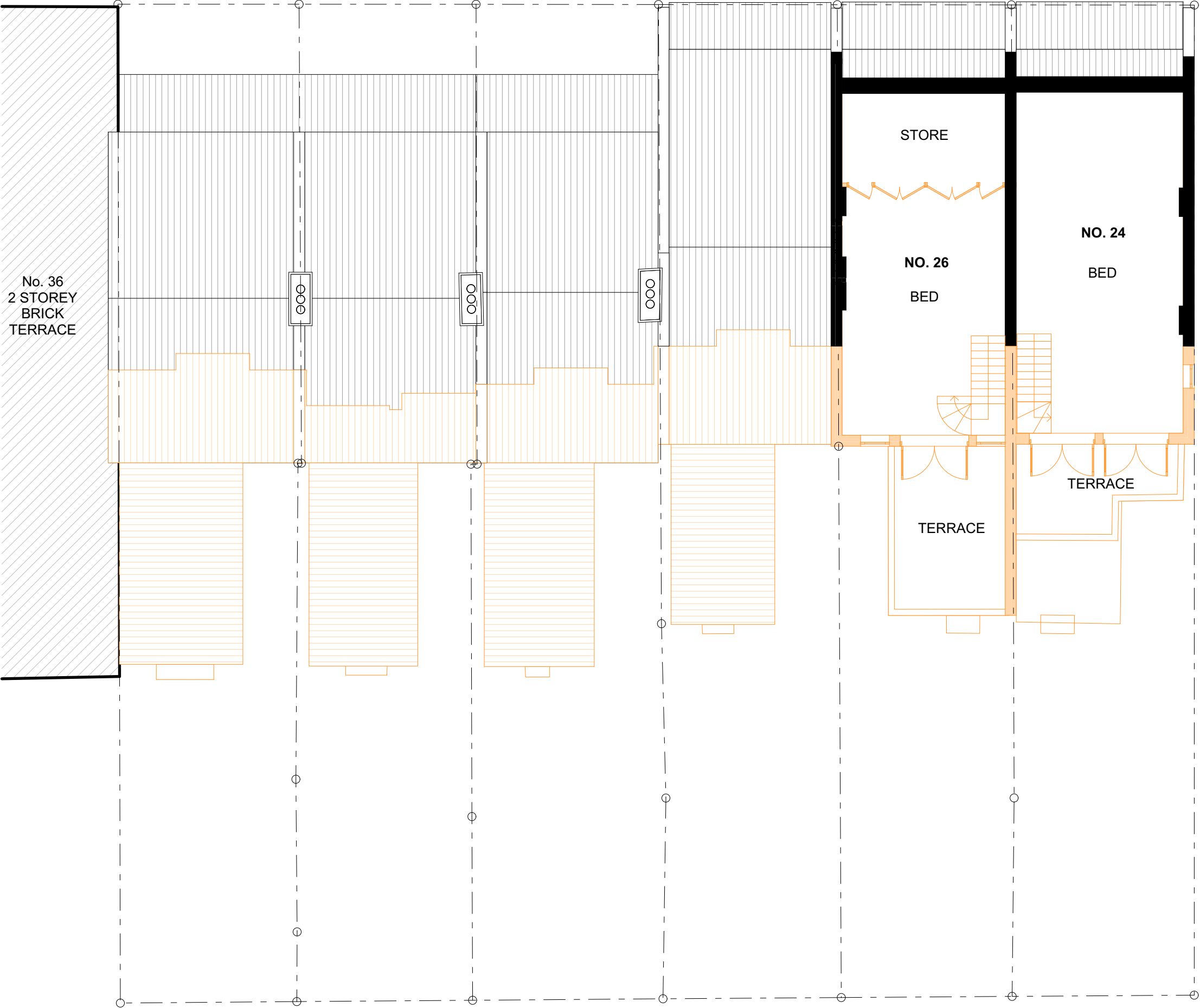

No. 385
4 STOREY
BRICK
APARTMENT

- KEY
- Existing structure to remain
 - Structure to be demolished

No. 387
3 STOREY
BRICK
APARTMENT

A	03.16.2020	DA issue for council
ISSUE	DATE	DESCRIPTION



Suite C5, 8 Allen St, Waterloo NSW 2017
ph: (02) 8003 4074 mob: (0419) 670 108
fax: (02) 8003 9674 email: office@archispectrum.com.au
A.B.N. 40 966 067 144

DESIGNS CONTAINED IN THESE DRAWINGS AND SPECIFICATIONS ARE THE PROPERTY OF ARCHISPECTRUM AND ARE SUBJECT TO COPYRIGHT LAWS. ALL DIMENSIONS SHOULD BE VERIFIED ON SITE BEFORE COMMENCEMENT OF ANY WORKS. IN CASE OF ANY DISCREPANCIES, IT SHOULD BE VERIFIED BEFORE CONTINUING FURTHER WORKS.

PROJECT:
Alterations & additions to existing building and proposed infill hotel
24-34 Hardie St, Darlinghurst

CLIENT:
Practec Developments (Aust) No 8 Pty Ltd
24-34 Hardie St, Darlinghurst

SHEET TITLE:
Demolition Second Floor Plan

Demolition Second Floor Plan
SCALE 1:100

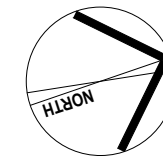
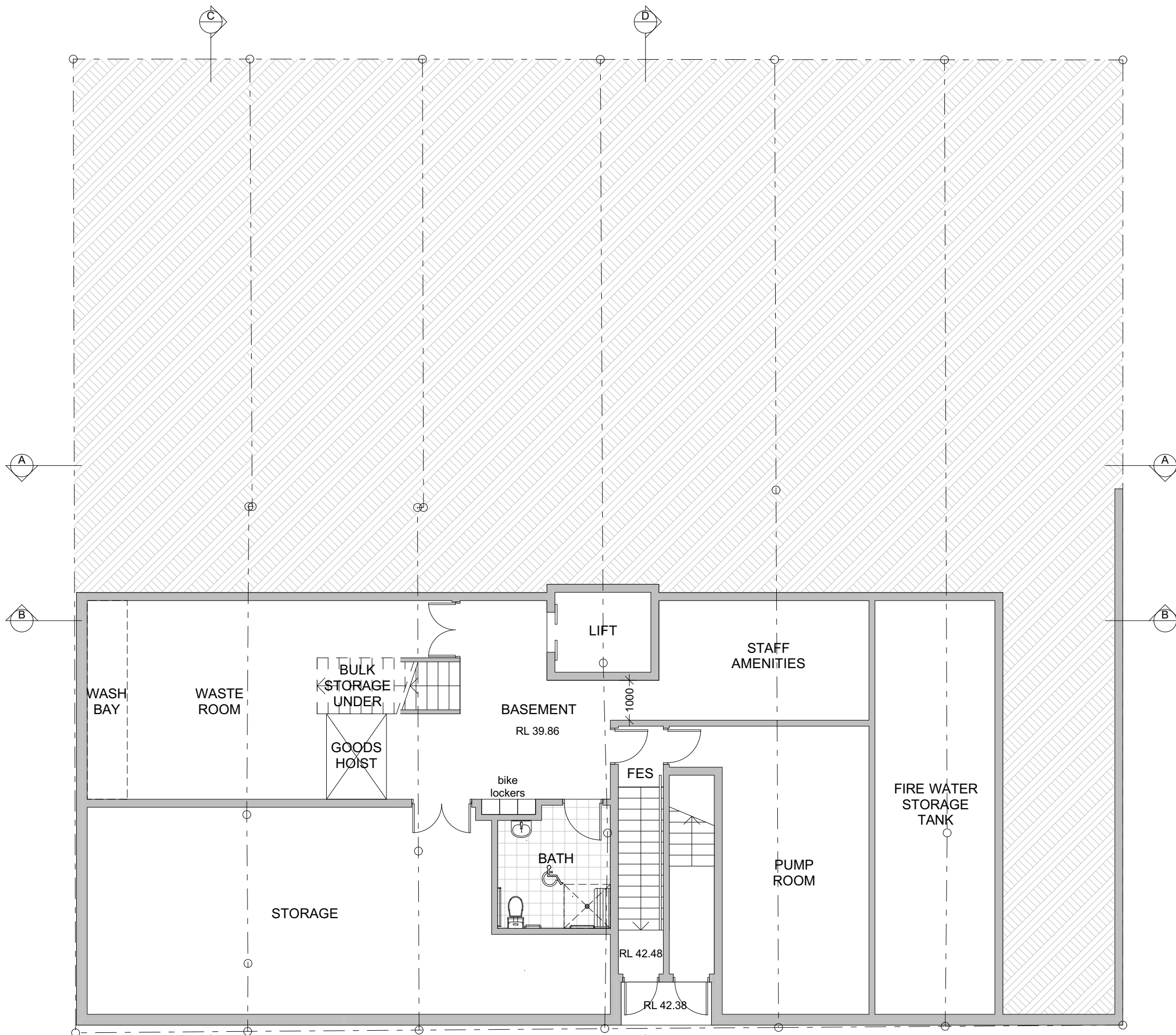

KEY

- Existing structure to remain
- Proposed walls

A	03.16.2020	DA issue for council
ISSUE	DATE	DESCRIPTION



Suite C5, 8 Allen St, Waterloo NSW 2017
 ph: (02) 8003 4074 mob: (0419) 670 108
 fax: (02) 8003 9674 email: office@archispectrum.com.au
 A.B.N. 40 966 067 144

DESIGNS CONTAINED IN THESE DRAWINGS AND SPECIFICATIONS ARE THE PROPERTY OF ARCHISPECTRUM AND ARE SUBJECT TO COPYRIGHT LAWS. ALL DIMENSIONS SHOULD BE VERIFIED ON SITE BEFORE COMMENCEMENT OF ANY WORKS. IN CASE OF ANY DISCREPANCIES, IT SHOULD BE VERIFIED BEFORE CONTINUING FURTHER WORKS.

PROJECT:

Alterations & additions to existing building and proposed infill hotel
 24-34 Hardie St, Darlinghurst

CLIENT:

Practec Developments (Aust) No 8 Pty Ltd
 24-34 Hardie St, Darlinghurst

SHEET TITLE:

Proposed Basement Floor Plan

SCALE: 1:100 @ A3 SHEET SIZE: DWG NO: REVISION:
 DRAWN: ANDREW

A3 DA08 a

Proposed Basement Floor Plan
 SCALE 1:100

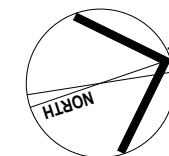
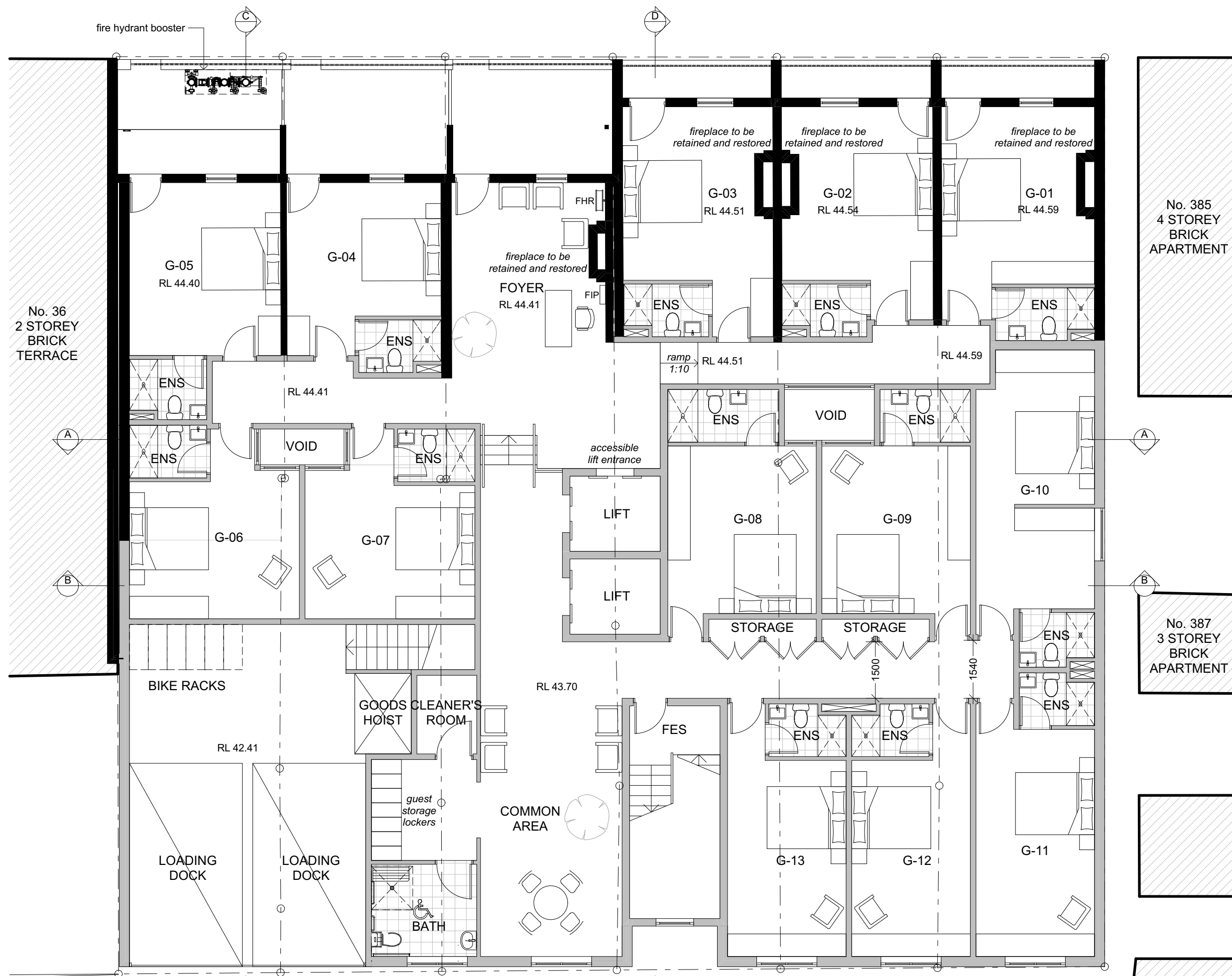

KEY

- Existing structure to remain
- Proposed walls

A	03.16.2020	DA issue for council
ISSUE	DATE	DESCRIPTION



Suite C5, 8 Allen St, Waterloo NSW 2017
 ph: (02) 8003 4074 mob: (0419) 670 108
 fax: (02) 8003 9674 email: office@archispectrum.com.au
 A.B.N. 40 966 067 144

DESIGNS CONTAINED IN THESE DRAWINGS AND SPECIFICATIONS ARE THE PROPERTY OF ARCHISPECTRUM AND ARE SUBJECT TO COPYRIGHT LAWS. ALL DIMENSIONS SHOULD BE VERIFIED ON SITE BEFORE COMMENCEMENT OF ANY WORKS. IN CASE OF ANY DISCREPANCIES, IT SHOULD BE VERIFIED BEFORE CONTINUING FURTHER WORKS.

PROJECT:
Alterations & additions to existing building and proposed infill hotel
 24-34 Hardie St, Darlinghurst

CLIENT:
Practec Developments (Aust) No 8 Pty Ltd
 24-34 Hardie St, Darlinghurst

SHEET TITLE:
Proposed Ground Floor Plan

SCALE: 1:100 @ A3 SHEET SIZE: DWG NO: REVISION:
 DRAWN: ANDREW

A3 DA09 a

Proposed Ground Floor Plan

SCALE 1:100

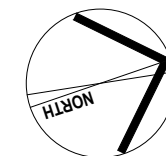
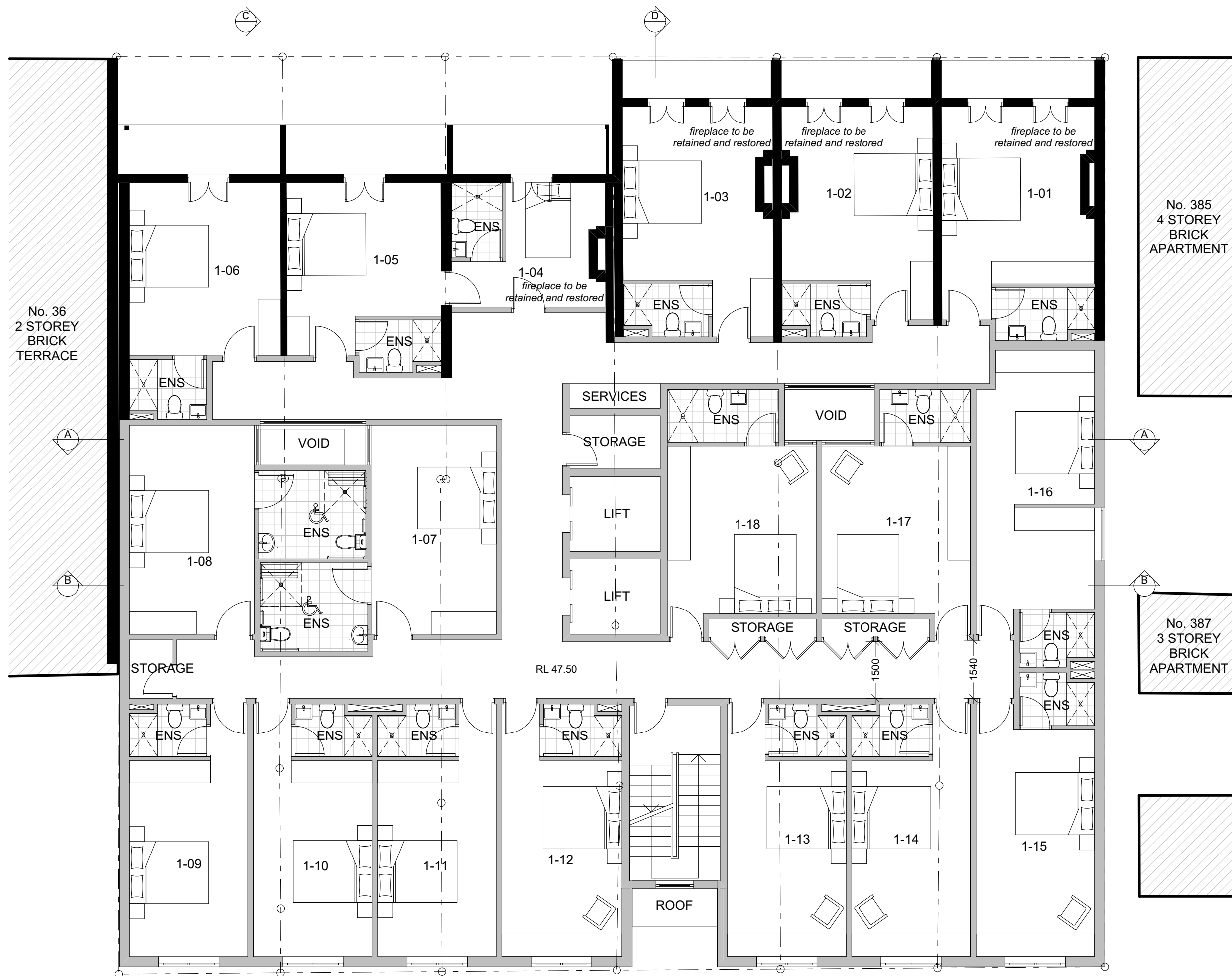

KEY

- Existing structure to remain
- Proposed walls

A	03.16.2020	DA issue for council
ISSUE	DATE	DESCRIPTION



Suite C5, 8 Allen St, Waterloo NSW 2017
 ph: (02) 8003 4074 mob: (0419) 670 108
 fax: (02) 8003 9674 email: office@archispectrum.com.au
 A.B.N. 40 966 067 144

DESIGNS CONTAINED IN THESE DRAWINGS AND SPECIFICATIONS ARE THE PROPERTY OF ARCHISPECTRUM AND ARE SUBJECT TO COPYRIGHT LAWS. ALL DIMENSIONS SHOULD BE VERIFIED ON SITE BEFORE COMMENCEMENT OF ANY WORKS. IN CASE OF ANY DISCREPANCIES, IT SHOULD BE VERIFIED BEFORE CONTINUING FURTHER WORKS.

PROJECT:
Alterations & additions to existing building and proposed infill hotel
 24-34 Hardie St, Darlinghurst

CLIENT:
Practec Developments (Aust) No 8 Pty Ltd
 24-34 Hardie St, Darlinghurst

SHEET TITLE:
Proposed First Floor plan

SCALE: 1:100 @ A3 SHEET SIZE: DWG NO: REVISION:
 DRAWN: ANDREW

A3 DA10 a

Proposed First Floor Plan
 SCALE 1:100

No. 36
2 STOREY
BRICK
TERRACE

No. 385
4 STOREY
BRICK
APARTMENT

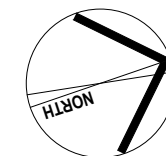

KEY

- Existing structure to remain
- Proposed walls

A	03.16.2020	DA issue for council
ISSUE	DATE	DESCRIPTION

ARCHISPECTRUM:

Suite C5, 8 Allen St, Waterloo NSW 2017
ph: (02) 8003 4074 mob: (0419) 670 108
fax: (02) 8003 9674 email: office@archispectrum.com.au
A.B.N. 40 966 067 144

DESIGNS CONTAINED IN THESE DRAWINGS AND SPECIFICATIONS ARE THE PROPERTY OF ARCHISPECTRUM AND ARE SUBJECT TO COPYRIGHT LAWS. ALL DIMENSIONS SHOULD BE VERIFIED ON SITE BEFORE COMMENCEMENT OF ANY WORKS. IN CASE OF ANY DISCREPANCIES, IT SHOULD BE VERIFIED BEFORE CONTINUING FURTHER WORKS.

PROJECT:
Alterations & additions to existing building and proposed infill hotel
24-34 Hardie St, Darlinghurst

CLIENT:
Practec Developments (Aust) No 8 Pty Ltd
24-34 Hardie St, Darlinghurst

SHEET TITLE:
Proposed Third Floor Plan

SCALE: 1:100 @ A3 SHEET SIZE: DWG NO: REVISION:
DRAWN: ANDREW

A3 DA12 a

Proposed Third Floor Plan
SCALE 1:100

No. 36
2 STOREY
BRICK
TERRACE

No. 385
4 STOREY
BRICK
APARTMENT

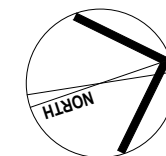

KEY

- Existing structure to remain
- Proposed walls

A	03.16.2020	DA issue for council
ISSUE	DATE	DESCRIPTION



Suite C5, 8 Allen St, Waterloo NSW 2017
ph: (02) 8003 4074 mob: (0419) 670 108
fax: (02) 8003 9674 email: office@archispectrum.com.au
A.B.N. 40 966 067 144

DESIGNS CONTAINED IN THESE DRAWINGS AND SPECIFICATIONS ARE THE PROPERTY OF ARCHISPECTRUM AND ARE SUBJECT TO COPYRIGHT LAWS. ALL DIMENSIONS SHOULD BE VERIFIED ON SITE BEFORE COMMENCEMENT OF ANY WORKS. IN CASE OF ANY DISCREPANCIES, IT SHOULD BE VERIFIED BEFORE CONTINUING FURTHER WORKS.

PROJECT:
Alterations & additions to existing building and proposed infill hotel
24-34 Hardie St, Darlinghurst

CLIENT:
Practec Developments (Aust) No 8 Pty Ltd
24-34 Hardie St, Darlinghurst

SHEET TITLE:
Proposed Fourth Floor Plan



SCALE: 1:100 @ A3 SHEET SIZE: DWG NO: REVISION:
DRAWN: ANDREW

A3 DA13 a

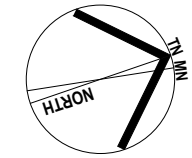
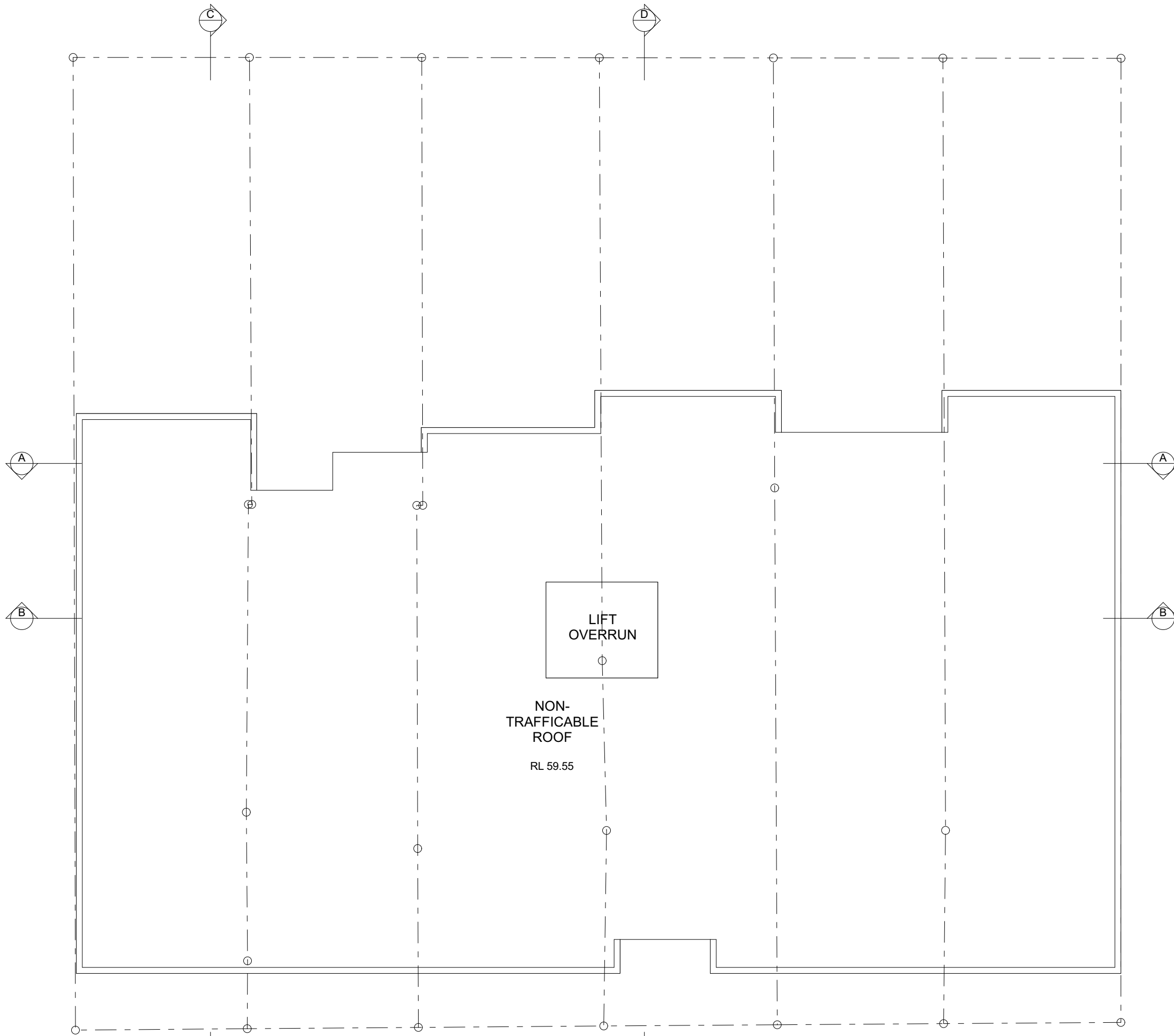
Proposed Fourth Floor Plan
SCALE 1:100



KEY

-  Existing structure to remain
-  Proposed walls

ISSUE	DATE	DESCRIPTION
A	03.16.2020	DA issue for council



Suite C5, 8 Allen St, Waterloo NSW 2017
ph: (02) 8003 4074 mob: (0419) 670 108
fax: (02) 8003 9674 email: office@archispectrum.com.au
A.B.N. 40 966 067 144

DESIGNS CONTAINED IN THESE DRAWINGS AND SPECIFICATIONS ARE THE PROPERTY OF ARCHISPECTRUM AND ARE SUBJECT TO COPYRIGHT LAWS. ALL DIMENSIONS SHOULD BE VERIFIED ON SITE BEFORE COMMENCEMENT OF ANY WORKS. IN CASE OF ANY DISCREPANCIES, IT SHOULD BE VERIFIED BEFORE CONTINUING FURTHER WORKS.

PROJECT:

Alterations & additions to existing building and proposed infill hotel
24-34 Hardie St, Darlinghurst

CLIENT:

Practec Developments (Aust) No 8 Pty Ltd
24-34 Hardie St, Darlinghurst

SHEET TITLE:

Proposed Roof Plan

SCALE: 1:100 @ A3	SHEET SIZE:	DWG NO:	REVISION:
DRAWN: ANDREW	A3	DA14 a	

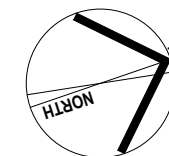
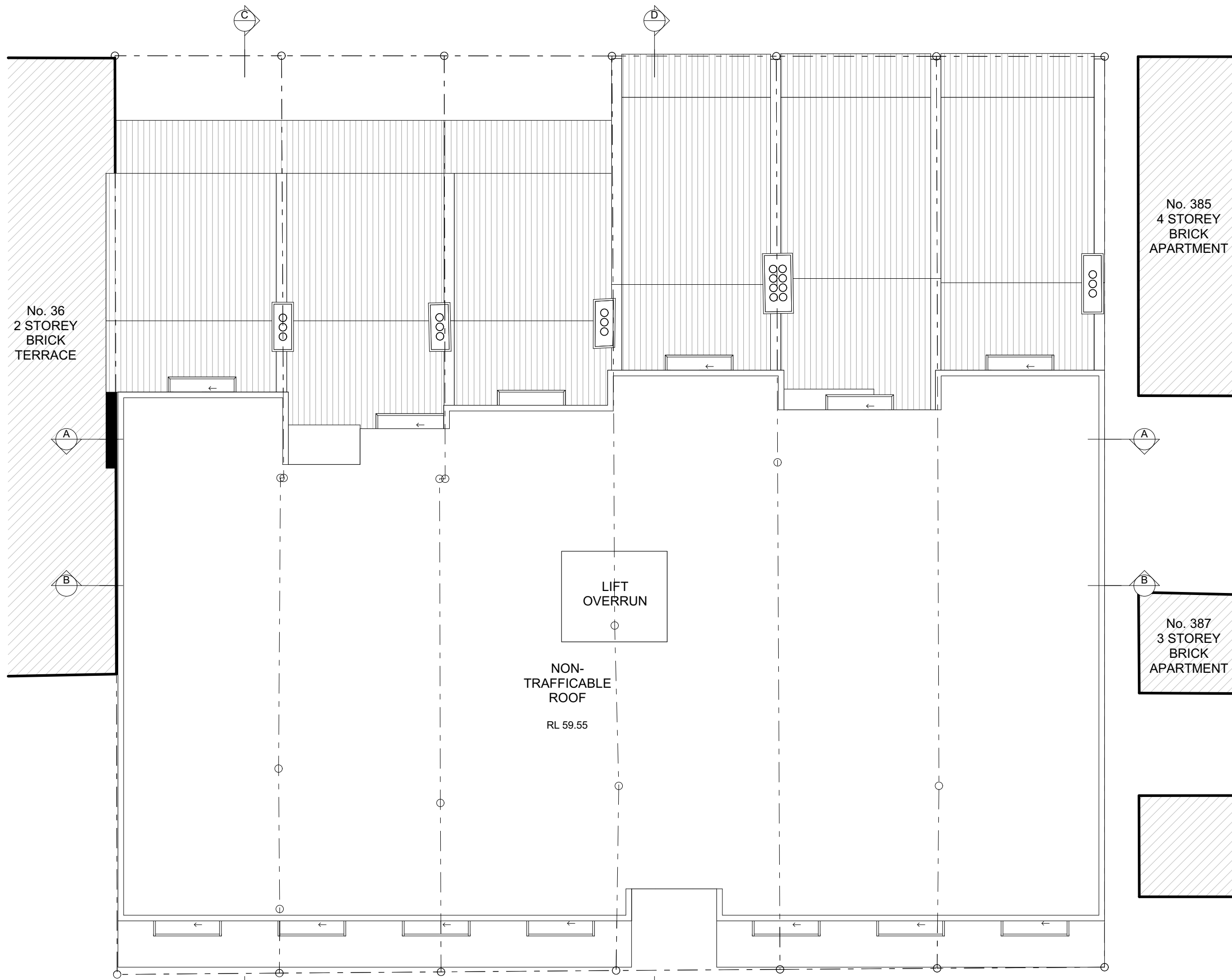

No. 36
2 STOREY
BRICK
TERRACE

No. 385
4 STOREY
BRICK
APARTMENT

No. 387
3 STOREY
BRICK
APARTMENT

LIFT
OVERRUN

NON-
TRAFFICABLE
ROOF
RL 59.55

A	03.16.2020	DA issue for council
ISSUE	DATE	DESCRIPTION



Suite C5, 8 Allen St, Waterloo NSW 2017
ph: (02) 8003 4074 mob: (0419) 670 108
fax: (02) 8003 9674 email: office@archispectrum.com.au
A.B.N. 40 966 067 144

DESIGNS CONTAINED IN THESE DRAWINGS AND SPECIFICATIONS ARE THE PROPERTY OF ARCHISPECTRUM AND ARE SUBJECT TO COPYRIGHT LAWS. ALL DIMENSIONS SHOULD BE VERIFIED ON SITE BEFORE COMMENCEMENT OF ANY WORKS. IN CASE OF ANY DISCREPANCIES, IT SHOULD BE VERIFIED BEFORE CONTINUING FURTHER WORKS.

PROJECT:
**Alterations & additions to existing
building and proposed infill hotel**
24-34 Hardie St, Darlinghurst

CLIENT:
Practec Developments (Aust) No 8 Pty Ltd
24-34 Hardie St, Darlinghurst

SHEET TITLE:
Site & Roof Plan

SCALE: 1:100 @ A3 SHEET SIZE: DWG NO: REVISION:
DRAWN: ANDREW

A3 DA15 a

Proposed Site & Roof Plan
SCALE 1:100



A 03.16.2020 DA issue for council
ISSUE DATE DESCRIPTION



Suite C5, 8 Allen St, Waterloo NSW 2017
ph: (02) 8003 4074 mob: (0419) 670 108
fax: (02) 8003 9674 email: office@archispectrum.com.au
A.B.N. 40 966 067 144

DESIGNS CONTAINED IN THESE DRAWINGS AND SPECIFICATIONS ARE THE PROPERTY OF ARCHISPECTRUM AND ARE SUBJECT TO COPYRIGHT LAWS. ALL DIMENSIONS SHOULD BE VERIFIED ON SITE BEFORE COMMENCEMENT OF ANY WORKS. IN CASE OF ANY DISCREPANCIES, IT SHOULD BE VERIFIED BEFORE CONTINUING FURTHER WORKS.

PROJECT:

Alterations & additions to existing building and proposed infill hotel
24-34 Hardie St, Darlinghurst

CLIENT:

Practec Developments (Aust) No 8 Pty Ltd
24-34 Hardie St, Darlinghurst

SHEET TITLE:

Existing West Elevation

SCALE: 1:100 @ A3 SHEET SIZE: DWG NO: REVISION:
DRAWN: ANDREW

A3 DA16 a



A 03.16.2020 DA issue for council
ISSUE DATE DESCRIPTION



Suite C5, 8 Allen St, Waterloo NSW 2017
ph: (02) 8003 4074 mob: (0419) 670 108
fax: (02) 8003 9674 email: office@archispectrum.com.au
A.B.N. 40 966 067 144

DESIGNS CONTAINED IN THESE DRAWINGS AND SPECIFICATIONS ARE THE PROPERTY OF ARCHISPECTRUM AND ARE SUBJECT TO COPYRIGHT LAWS. ALL DIMENSIONS SHOULD BE VERIFIED ON SITE BEFORE COMMENCEMENT OF ANY WORKS. IN CASE OF ANY DISCREPANCIES, IT SHOULD BE VERIFIED BEFORE CONTINUING FURTHER WORKS.

PROJECT:
Alterations & additions to existing building and proposed infill hotel
24-34 Hardie St, Darlinghurst

CLIENT:
Practec Developments (Aust) No 8 Pty Ltd
24-34 Hardie St, Darlinghurst

SHEET TITLE:
Proposed West Elevation

SCALE: 1:100 @ A3 SHEET SIZE: DWG NO: REVISION:
DRAWN: ANDREW

A3 DA17 a



Proposed East Elevation

SCALE 1:100

A 03.16.2020 DA issue for council
ISSUE DATE DESCRIPTION



Suite C5, 8 Allen St, Waterloo NSW 2017
ph: (02) 8003 4074 mob: (0419) 670 108
fax: (02) 8003 9674 email: office@archispectrum.com.au
A.B.N. 40 966 067 144

DESIGNS CONTAINED IN THESE DRAWINGS AND SPECIFICATIONS ARE THE PROPERTY OF ARCHISPECTRUM AND ARE SUBJECT TO COPYRIGHT LAWS. ALL DIMENSIONS SHOULD BE VERIFIED ON SITE BEFORE COMMENCEMENT OF ANY WORKS. IN CASE OF ANY DISCREPANCIES, IT SHOULD BE VERIFIED BEFORE CONTINUING FURTHER WORKS.

PROJECT:

Alterations & additions to existing building and proposed infill hotel
24-34 Hardie St, Darlinghurst

CLIENT:

Practec Developments (Aust) No 8 Pty Ltd
24-34 Hardie St, Darlinghurst

SHEET TITLE:

Proposed East Elevation

SCALE: 1:100 @ A3 SHEET SIZE: DWG NO: REVISION:
DRAWN: ANDREW

A3 DA18 a

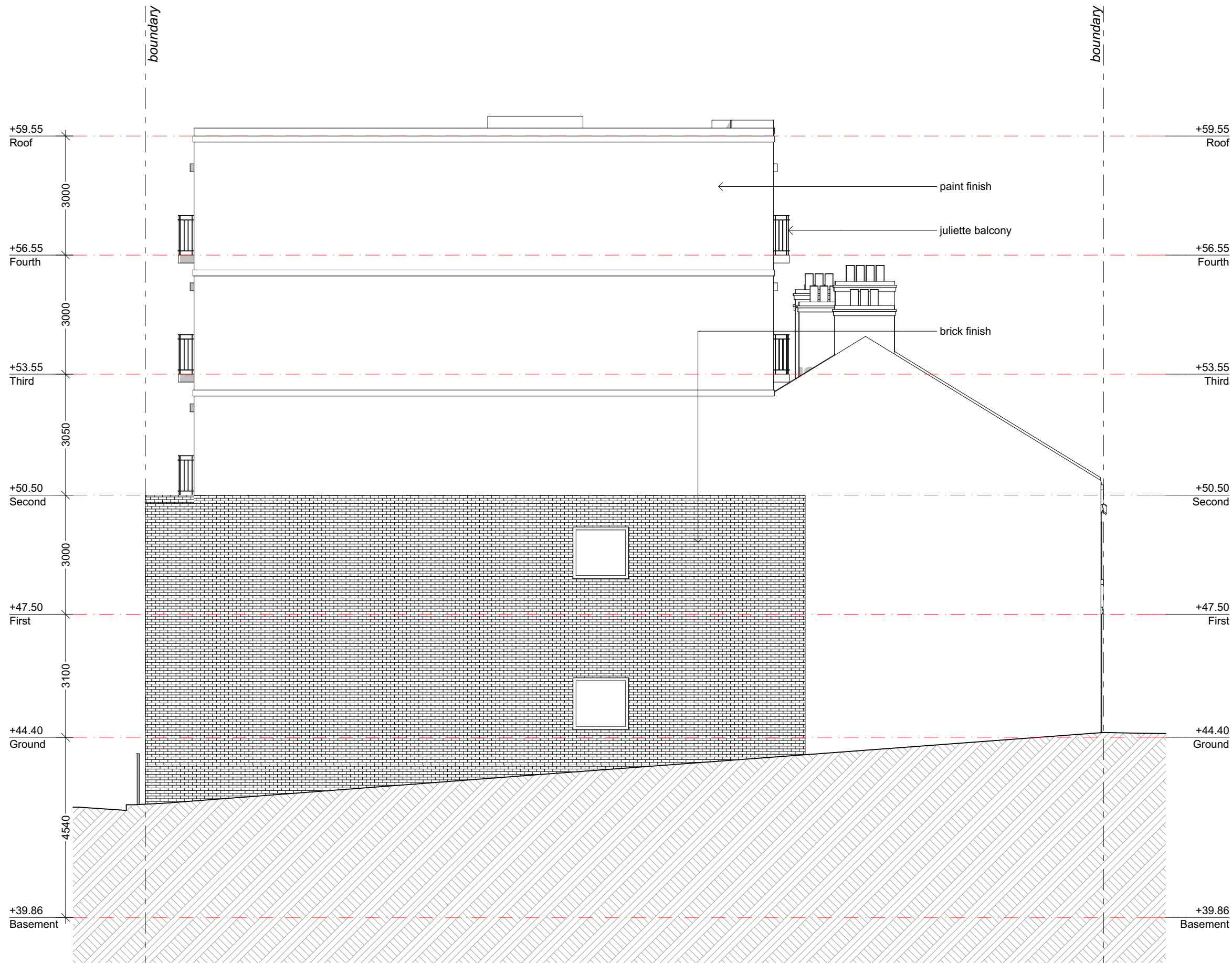

Proposed North Elevation
SCALE 1:100

A	03.16.2020	DA issue for council
ISSUE	DATE	DESCRIPTION



Suite C5, 8 Allen St, Waterloo NSW 2017
ph: (02) 8003 4074 mob: (0419) 670 108
fax: (02) 8003 9674 email: office@archispectrum.com.au
A.B.N. 40 966 067 144

DESIGNS CONTAINED IN THESE DRAWINGS AND SPECIFICATIONS ARE THE PROPERTY OF ARCHISPECTRUM AND ARE SUBJECT TO COPYRIGHT LAWS. ALL DIMENSIONS SHOULD BE VERIFIED ON SITE BEFORE COMMENCEMENT OF ANY WORKS. IN CASE OF ANY DISCREPANCIES, IT SHOULD BE VERIFIED BEFORE CONTINUING FURTHER WORKS.

PROJECT:

**Alterations & additions to existing
building and proposed infill hotel**
24-34 Hardie St, Darlinghurst

CLIENT:

Practec Developments (Aust) No 8 Pty Ltd
24-34 Hardie St, Darlinghurst

SHEET TITLE:

Proposed North Elevation

SCALE: 1:100 @ A3	SHEET SIZE:	DWG NO:	REVISION:
DRAWN: ANDREW	A3	DA19 a	

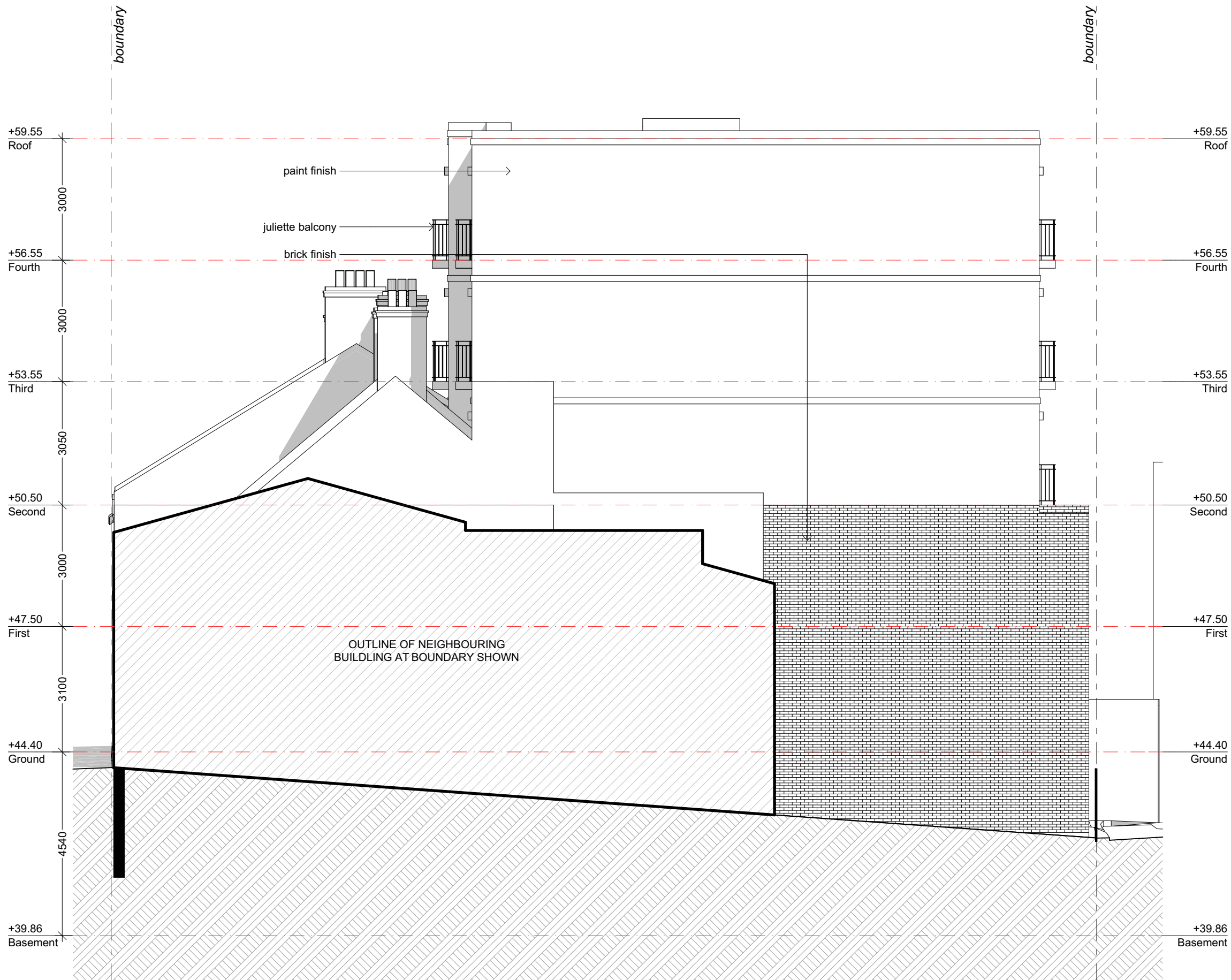

Proposed South Elevation
SCALE 1:100

A 03.16.2020 DA issue for council
ISSUE DATE DESCRIPTION



Suite C5, 8 Allen St, Waterloo NSW 2017
ph: (02) 8003 4074 mob: (0419) 670 108
fax: (02) 8003 9674 email: office@archispectrum.com.au
A.B.N. 40 966 067 144

DESIGNS CONTAINED IN THESE DRAWINGS AND SPECIFICATIONS ARE THE PROPERTY OF ARCHISPECTRUM AND ARE SUBJECT TO COPYRIGHT LAWS. ALL DIMENSIONS SHOULD BE VERIFIED ON SITE BEFORE COMMENCEMENT OF ANY WORKS. IN CASE OF ANY DISCREPANCIES, IT SHOULD BE VERIFIED BEFORE CONTINUING FURTHER WORKS.

PROJECT:

**Alterations & additions to existing
building and proposed infill hotel**
24-34 Hardie St, Darlinghurst

CLIENT:

Practec Developments (Aust) No 8 Pty Ltd
24-34 Hardie St, Darlinghurst

SHEET TITLE:

Proposed South Elevation

SCALE: 1:100 @ A3 SHEET SIZE: DWG NO: REVISION:
DRAWN: ANDREW

A3 DA20 a



Proposed West Elevation
SCALE 1:100

A 03.16.2020 DA issue for council
ISSUE DATE DESCRIPTION



Suite C5, 8 Allen St, Waterloo NSW 2017
ph: (02) 8003 4074 mob: (0419) 670 108
fax: (02) 8003 9674 email: office@archispectrum.com.au
A.B.N. 40 966 067 144

DESIGNS CONTAINED IN THESE DRAWINGS AND SPECIFICATIONS ARE THE PROPERTY OF ARCHISPECTRUM AND ARE SUBJECT TO COPYRIGHT LAWS. ALL DIMENSIONS SHOULD BE VERIFIED ON SITE BEFORE COMMENCEMENT OF ANY WORKS. IN CASE OF ANY DISCREPANCIES, IT SHOULD BE VERIFIED BEFORE CONTINUING FURTHER WORKS.

PROJECT:

Alterations & additions to existing building and proposed infill hotel
24-34 Hardie St, Darlinghurst

CLIENT:

Practec Developments (Aust) No 8 Pty Ltd
24-34 Hardie St, Darlinghurst

SHEET TITLE:

Proposed West Elevation - Visualisation

SCALE: @ A3 SHEET SIZE: DWG NO: REVISION:
DRAWN: ANDREW

A3 DA21 a



Proposed West Elevation
SCALE 1:100

ISSUE	DATE	DESCRIPTION
A	03.16.2020	DA issue for council



Suite C5, 8 Allen St, Waterloo NSW 2017
ph: (02) 8003 4074 mob: (0419) 670 108
fax: (02) 8003 9674 email: office@archispectrum.com.au
A.B.N. 40 966 067 144

DESIGNS CONTAINED IN THESE DRAWINGS AND SPECIFICATIONS ARE THE PROPERTY OF ARCHISPECTRUM AND ARE SUBJECT TO COPYRIGHT LAWS. ALL DIMENSIONS SHOULD BE VERIFIED ON SITE BEFORE COMMENCEMENT OF ANY WORKS. IN CASE OF ANY DISCREPANCIES, IT SHOULD BE VERIFIED BEFORE CONTINUING FURTHER WORKS.

PROJECT:
Alterations & additions to existing building and proposed infill hotel
24-34 Hardie St, Darlinghurst

CLIENT:
Practec Developments (Aust) No 8 Pty Ltd
24-34 Hardie St, Darlinghurst

SHEET TITLE:
**Proposed West Elevation -
Visualisation with trees**

SCALE:	@ A3	SHEET SIZE:	DWG NO:	REVISION:
DRAWN:	ANDREW	A3	DA22	a



Proposed East Elevation

SCALE 1:100

A	03.16.2020	DA issue for council
ISSUE	DATE	DESCRIPTION



Suite C5, 8 Allen St, Waterloo NSW 2017
ph: (02) 8003 4074 mob: (0419) 670 108
fax: (02) 8003 9674 email: office@archispectrum.com.au
A.B.N. 40 966 067 144

DESIGNS CONTAINED IN THESE DRAWINGS AND SPECIFICATIONS ARE THE PROPERTY OF ARCHISPECTRUM AND ARE SUBJECT TO COPYRIGHT LAWS. ALL DIMENSIONS SHOULD BE VERIFIED ON SITE BEFORE COMMENCEMENT OF ANY WORKS. IN CASE OF ANY DISCREPANCIES, IT SHOULD BE VERIFIED BEFORE CONTINUING FURTHER WORKS.

PROJECT:

Alterations & additions to existing building and proposed infill hotel
24-34 Hardie St, Darlinghurst

CLIENT:

Practec Developments (Aust) No 8 Pty Ltd
24-34 Hardie St, Darlinghurst

SHEET TITLE:

**Proposed East Elevation -
Visualisation**

SCALE: @ A3	SHEET SIZE:	DWG NO:	REVISION:
DRAWN: ANDREW	A3	DA23	a



Section A-A
SCALE 1:100

ISSUE	DATE	DESCRIPTION
A	03.16.2020	DA issue for council



Suite C5, 8 Allen St, Waterloo NSW 2017
ph: (02) 8003 4074 mob: (0419) 670 108
fax: (02) 8003 9674 email: office@archispectrum.com.au
A.B.N. 40 966 067 144

DESIGNS CONTAINED IN THESE DRAWINGS AND SPECIFICATIONS ARE THE PROPERTY OF ARCHISPECTRUM AND ARE SUBJECT TO COPYRIGHT LAWS. ALL DIMENSIONS SHOULD BE VERIFIED ON SITE BEFORE COMMENCEMENT OF ANY WORKS. IN CASE OF ANY DISCREPANCIES, IT SHOULD BE VERIFIED BEFORE CONTINUING FURTHER WORKS.

PROJECT:
Alterations & additions to existing building and proposed infill hotel
24-34 Hardie St, Darlinghurst

CLIENT:
Practec Developments (Aust) No 8 Pty Ltd
24-34 Hardie St, Darlinghurst

SHEET TITLE:
Section A-A

SCALE:	SHEET SIZE:	DWG NO:	REVISION:
1:100 @ A3	A3	DA24	a

DRAWN: ANDREW



Section B-B
SCALE 1:100

A	03.16.2020	DA issue for council
ISSUE	DATE	DESCRIPTION



Suite C5, 8 Allen St, Waterloo NSW 2017
ph: (02) 8003 4074 mob: (0419) 670 108
fax: (02) 8003 9674 email: office@archispectrum.com.au
A.B.N. 40 966 067 144

DESIGNS CONTAINED IN THESE DRAWINGS AND SPECIFICATIONS ARE THE PROPERTY OF ARCHISPECTRUM AND ARE SUBJECT TO COPYRIGHT LAWS. ALL DIMENSIONS SHOULD BE VERIFIED ON SITE BEFORE COMMENCEMENT OF ANY WORKS. IN CASE OF ANY DISCREPANCIES, IT SHOULD BE VERIFIED BEFORE CONTINUING FURTHER WORKS.

PROJECT:

**Alterations & additions to existing
building and proposed infill hotel**
24-34 Hardie St, Darlinghurst

CLIENT:

Practec Developments (Aust) No 8 Pty Ltd
24-34 Hardie St, Darlinghurst

SHEET TITLE:

Section B-B

SCALE: 1:100 @ A3	SHEET SIZE:	DWG NO:	REVISION:
DRAWN: ANDREW	A3	DA25	a

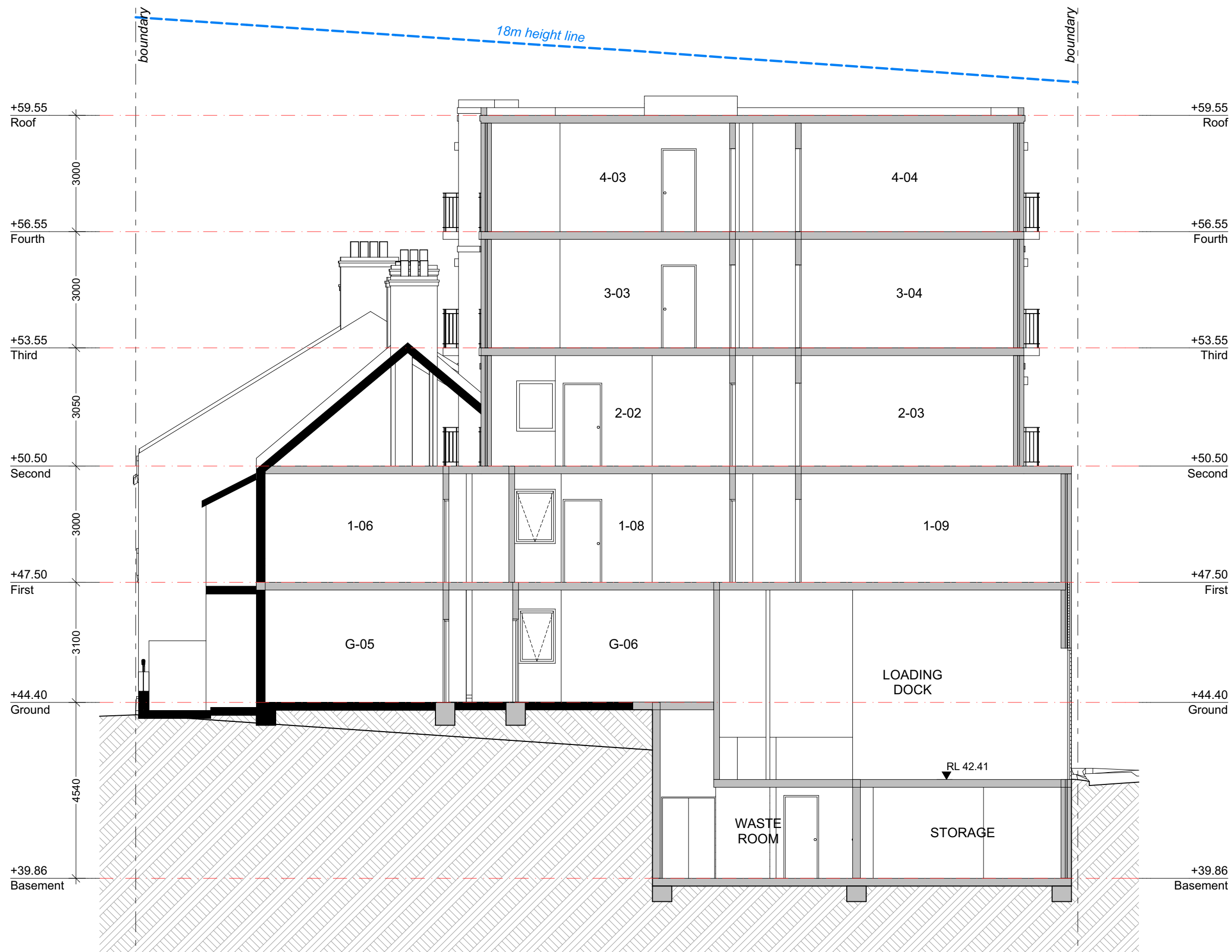

Section C-C
SCALE 1:100

A	03.16.2020	DA issue for council
ISSUE	DATE	DESCRIPTION



Suite C5, 8 Allen St, Waterloo NSW 2017
ph: (02) 8003 4074 mob: (0419) 670 108
fax: (02) 8003 9674 email: office@archispectrum.com.au
A.B.N. 40 966 067 144

DESIGNS CONTAINED IN THESE DRAWINGS AND SPECIFICATIONS ARE THE PROPERTY OF ARCHISPECTRUM AND ARE SUBJECT TO COPYRIGHT LAWS. ALL DIMENSIONS SHOULD BE VERIFIED ON SITE BEFORE COMMENCEMENT OF ANY WORKS. IN CASE OF ANY DISCREPANCIES, IT SHOULD BE VERIFIED BEFORE CONTINUING FURTHER WORKS.

PROJECT:

Alterations & additions to existing building and proposed infill hotel
24-34 Hardie St, Darlinghurst

CLIENT:

Practec Developments (Aust) No 8 Pty Ltd
24-34 Hardie St, Darlinghurst

SHEET TITLE:

Section C-C

SCALE: 1:100 @ A3	SHEET SIZE:	DWG NO:	REVISION:
DRAWN: ANDREW	A3	DA26	a

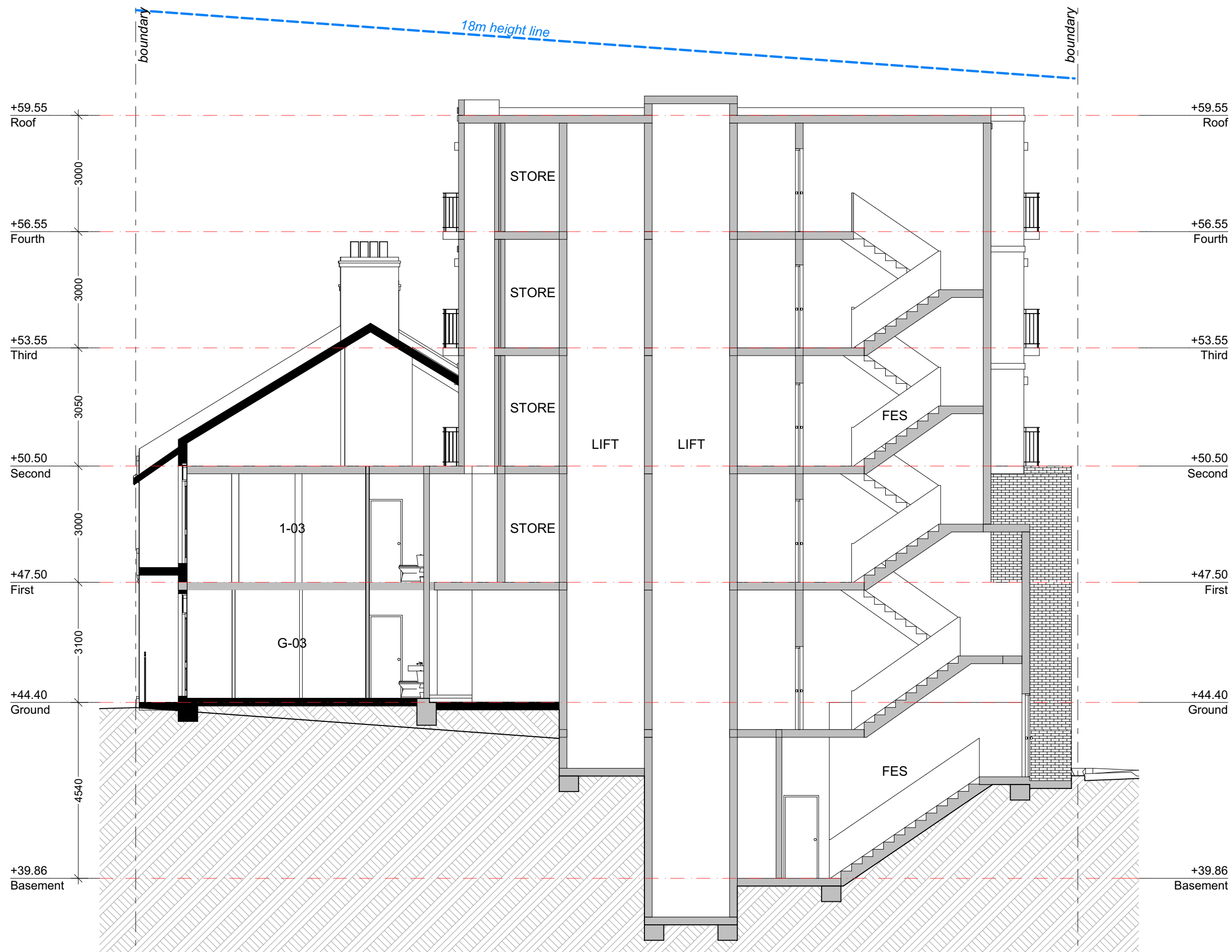

A 03.16.2020 DA issue for council

ISSUE DATE DESCRIPTION

ARCHISPECTRUM:

Suite C5, 8 Allen St, Waterloo NSW 2017
 ph: (02) 8003 4074 mob: (0419) 670 108
 fax: (02) 8003 9674 email: office@archispectrum.com.au
 A.B.N. 40 966 067 144

DESIGNS CONTAINED IN THESE DRAWINGS AND SPECIFICATIONS ARE THE PROPERTY OF ARCHISPECTRUM AND ARE SUBJECT TO COPYRIGHT LAWS. ALL DIMENSIONS SHOULD BE VERIFIED ON SITE BEFORE COMMENCEMENT OF ANY WORKS. IN CASE OF ANY DISCREPANCIES, IT SHOULD BE VERIFIED BEFORE CONTINUING FURTHER WORKS.

PROJECT:

Alterations & additions to existing building and proposed infill hotel
 24-34 Hardie St, Darlinghurst

CLIENT:

Practec Developments (Aust) No 8 Pty Ltd
 24-34 Hardie St, Darlinghurst

SHEET TITLE:

Section D-D

SCALE: 1:100 @ A3 SHEET SIZE: DWG NO: REVISION:
 DRAWN: ANDREW

A3 DA27 a



West Elevation - Front
SCALE 1:200

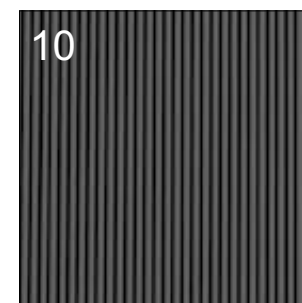
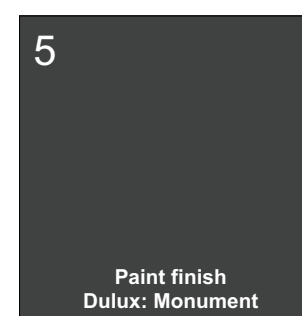
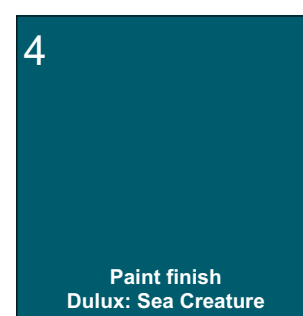
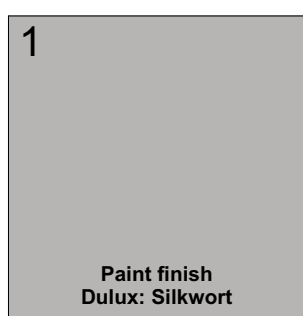

ISSUE	DATE	DESCRIPTION
A	03.16.2020	DA issue for council



Suite C5, 8 Allen St, Waterloo NSW 2017
ph: (02) 8003 4074 mob: (0419) 670 108
fax: (02) 8003 9674 email: office@archispectrum.com.au
A.B.N. 40 966 067 144

DESIGNS CONTAINED IN THESE DRAWINGS AND SPECIFICATIONS ARE THE PROPERTY OF ARCHISPECTRUM AND ARE SUBJECT TO COPYRIGHT LAWS. ALL DIMENSIONS SHOULD BE VERIFIED ON SITE BEFORE COMMENCEMENT OF ANY WORKS. IN CASE OF ANY DISCREPANCIES, IT SHOULD BE VERIFIED BEFORE CONTINUING FURTHER WORKS.

PROJECT:
Alterations & additions to existing building and proposed infill hotel
24-34 Hardie St, Darlinghurst

CLIENT:
Practec Developments (Aust) No 8 Pty Ltd
24-34 Hardie St, Darlinghurst

SHEET TITLE:
External Finishes - West Elevation

SCALE:	SHEET SIZE:	DWG NO:	REVISION:
1:200 @ A3	A3	DA28	a



East Elevation - Rear

SCALE 1:200

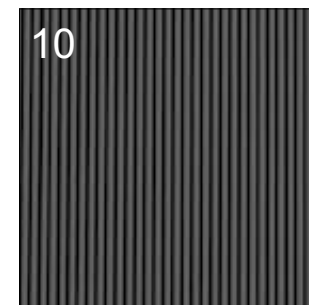
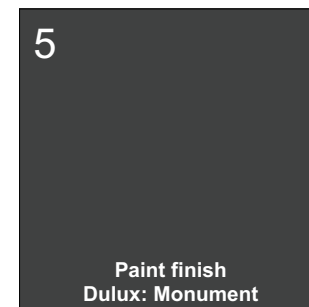
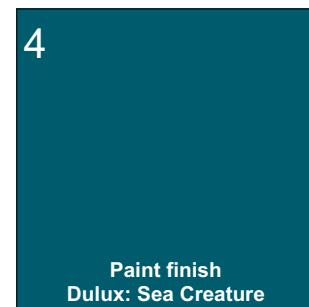
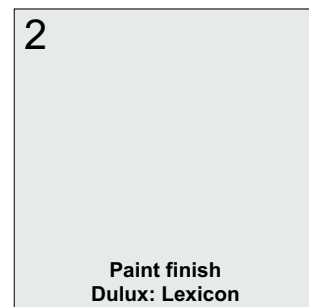
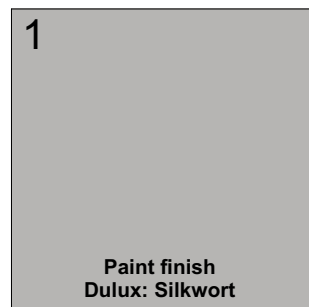

A	03.16.2020	DA issue for council
ISSUE	DATE	DESCRIPTION



Suite C5, 8 Allen St, Waterloo NSW 2017
ph: (02) 8003 4074 mob: (0419) 670 108
fax: (02) 8003 9674 email: office@archispectrum.com.au
A.B.N. 40 966 067 144

DESIGNS CONTAINED IN THESE DRAWINGS AND SPECIFICATIONS ARE THE PROPERTY OF ARCHISPECTRUM AND ARE SUBJECT TO COPYRIGHT LAWS. ALL DIMENSIONS SHOULD BE VERIFIED ON SITE BEFORE COMMENCEMENT OF ANY WORKS. IN CASE OF ANY DISCREPANCIES, IT SHOULD BE VERIFIED BEFORE CONTINUING FURTHER WORKS.

PROJECT:
Alterations & additions to existing building and proposed infill hotel
24-34 Hardie St, Darlinghurst
CLIENT:
Practec Developments (Aust) No 8 Pty Ltd
24-34 Hardie St, Darlinghurst

SHEET TITLE:
External Finishes - East Elevation

SCALE: 1:200 @ A3 SHEET SIZE: DWG NO: REVISION:
DRAWN: ANDREW

A3 DA29 a

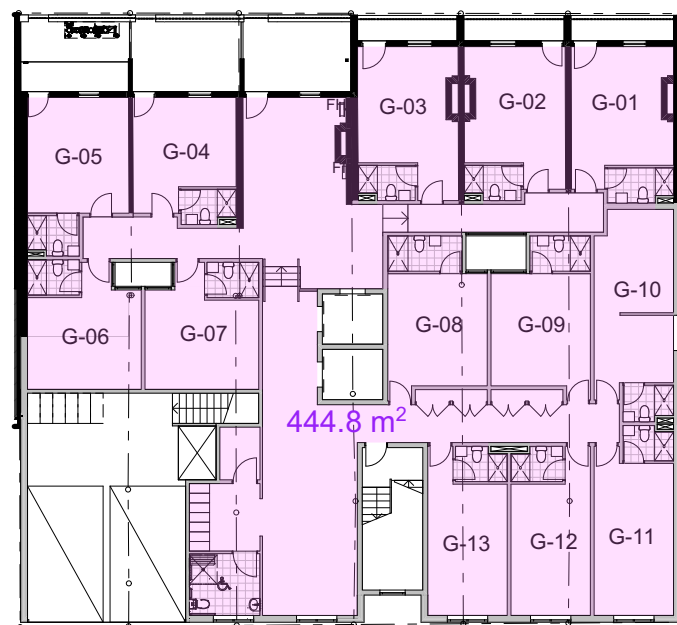
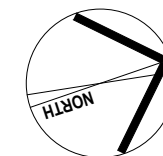

Areas - Ground Floor
SCALE 1:300

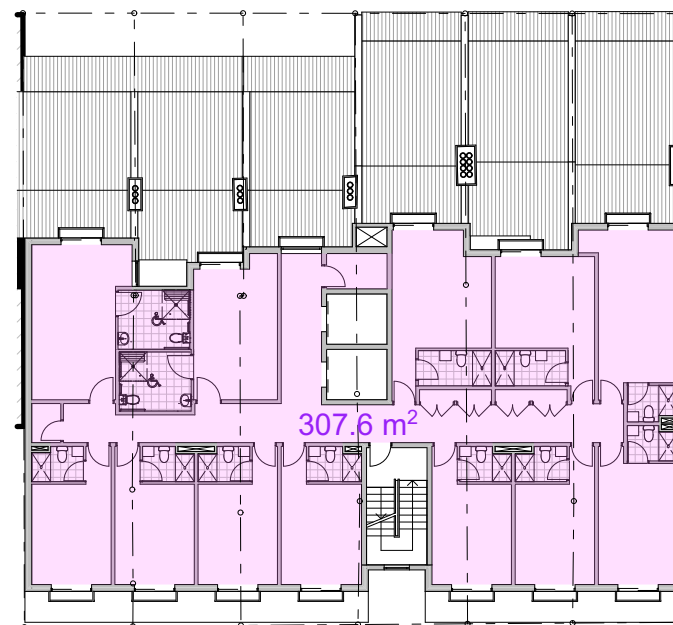

Areas - Second Floor
SCALE 1:300

Legend:



SITE COVERAGE

Site Area	637.1m ²
Allowable FSR	3:1
Allowable GFA	1911.3m ²
Proposed GFA	
Basement	25.2m ²
Ground Floor	444.8m ²
First Floor	507.1m ²
Second Floor	307.6m ²
Third Floor	306.2m ²
Fourth Floor	306.2m ²
Total	1897.1m ²
Proposed FSR	2.98:1

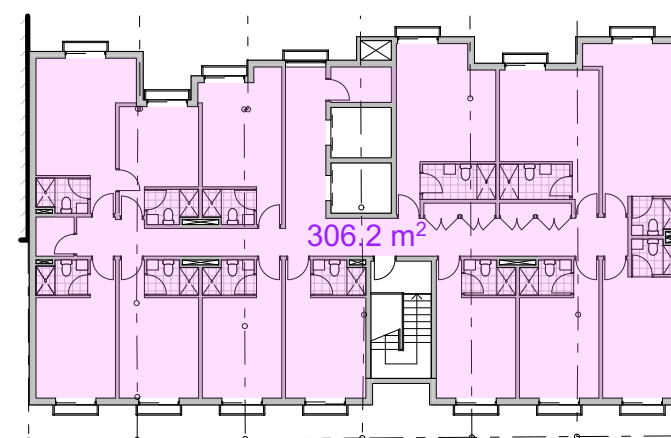

Areas - Fourth Floor
SCALE 1:300

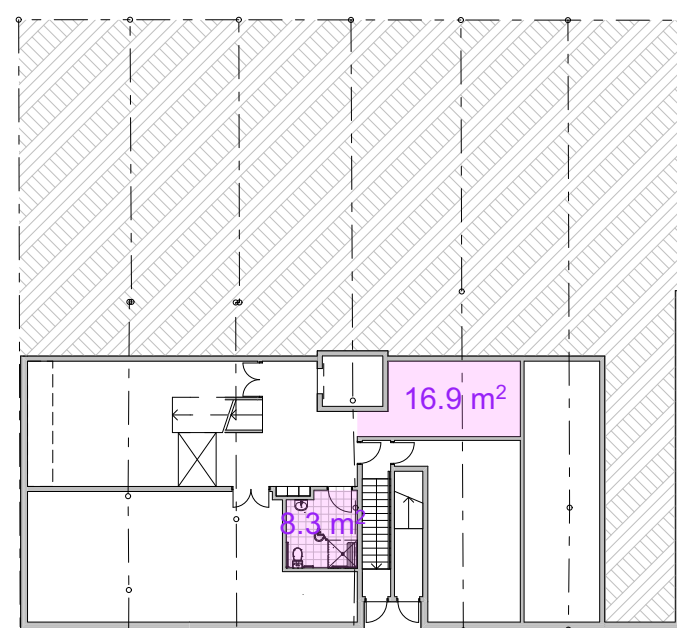

Areas - Basement Floor
SCALE 1:300



Areas - First Floor
SCALE 1:300

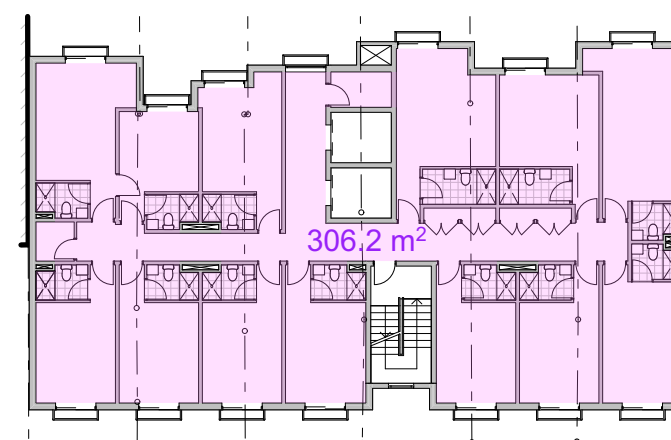

Areas - Third Floor
SCALE 1:300

A	03.16.2020	DA issue for council
ISSUE	DATE	DESCRIPTION



Suite C5, 8 Allen St, Waterloo NSW 2017
ph: (02) 8003 4074 mob: (0419) 670 108
fax: (02) 8003 9674 email: office@archispectrum.com.au
A.B.N. 40 966 067 144

DESIGNS CONTAINED IN THESE DRAWINGS AND SPECIFICATIONS ARE THE PROPERTY OF ARCHISPECTRUM AND ARE SUBJECT TO COPYRIGHT LAWS. ALL DIMENSIONS SHOULD BE VERIFIED ON SITE BEFORE COMMENCEMENT OF ANY WORKS. IN CASE OF ANY DISCREPANCIES, IT SHOULD BE VERIFIED BEFORE CONTINUING FURTHER WORKS.

PROJECT:
Alterations & additions to existing building and proposed infill hotel
24-34 Hardie St, Darlinghurst

CLIENT:
Practec Developments (Aust) No 8 Pty Ltd
24-34 Hardie St, Darlinghurst

SHEET TITLE:
Area Calculations

SCALE: 1:300 @ A3 SHEET SIZE: DWG NO: REVISION:
DRAWN: ANDREW

A3 DA30 a

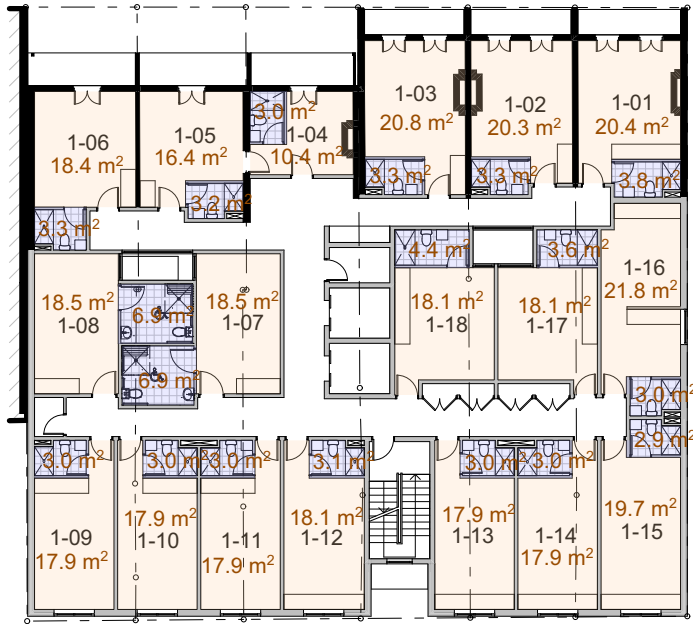

Room Sizes - First Floor
SCALE 1:300



Room Sizes - Ground Floor
SCALE 1:300

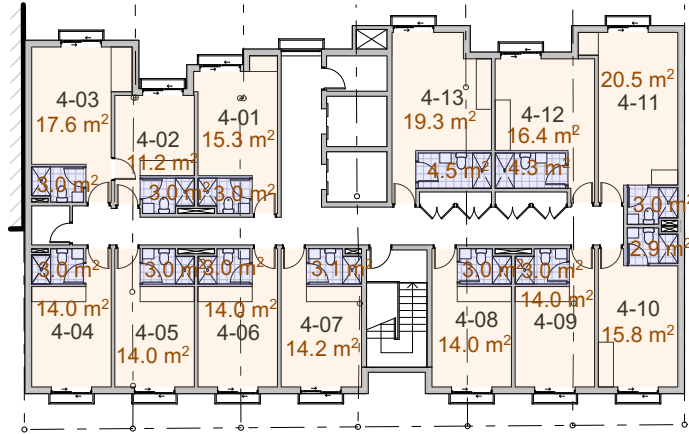

Room Sizes - Fourth Floor
SCALE 1:300

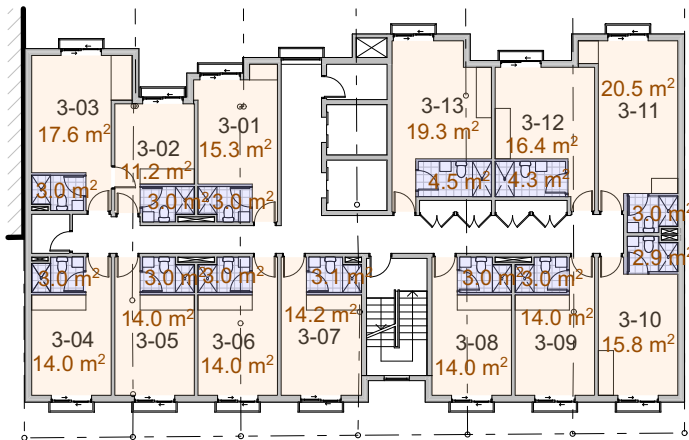

Room Sizes - Third Floor
SCALE 1:300

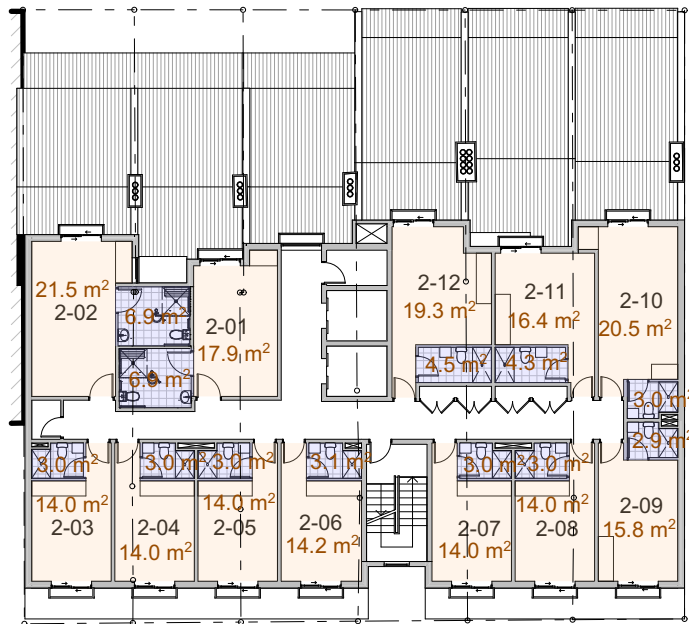

Room Sizes - Second Floor
SCALE 1:300

Floor	Room Number	Sleeping room Area	Bathroom Area	Total Room Area	Occupants
Basement	0	0	0	0	0
Total	0	0	0	0	0
Ground	G-01	20.4	3.8	24.2	2
	G-02	20.3	3.3	23.6	2
	G-03	20.8	3.3	24.1	2
	G-04	16.4	3.2	19.6	2
	G-05	18.4	3.3	21.7	2
	G-06	18.4	3.2	21.6	2
	G-07	18.2	3.2	21.4	2
	G-08	18.1	4.4	22.5	2
	G-09	18.1	3.6	21.7	2
	G-10	21.8	3	24.8	2
	G-11	19.7	2.9	22.6	2
	G-12	17.9	3	20.9	2
	G-13	17.9	3	20.9	2
Total	13			289.6	26
Level 1	1-01	20.4	3.8	24.2	2
	1-02	20.3	3.3	23.6	2
	1-03	20.8	3.3	24.1	2
	1-04	10.4	3	13.4	1
	1-05	16.4	3.2	19.6	2
	1-06	18.4	3.3	21.7	2
	1-07	18.5	6.9	25.4	2
	1-08	18.5	6.9	25.4	2
	1-09	17.9	3	20.9	2
	1-10	17.9	3	20.9	2
	1-11	17.9	3	20.9	2
	1-12	18.1	3.1	21.2	2
	1-13	17.9	3	20.9	2
	1-14	17.9	3	20.9	2
	1-15	19.7	2.9	22.6	2
	1-16	21.8	3	24.8	2
	1-17	18.1	3.6	21.7	2
	1-18	18.1	4.4	22.5	2
Total	18			394.7	35
Level 2	2-01	17.9	6.9	24.8	2
	2-02	21.5	6.9	28.4	2
	2-03	14	3	17	2
	2-04	14	3	17	2
	2-05	14	3	17	2
	2-06	14.2	3.1	17.3	2
	2-07	14	3	17	2
	2-08	14	3	17	2
	2-09	15.8	2.9	18.7	2
	2-10	20.5	3	23.5	2
	2-11	16.4	4.3	20.7	2
	2-12	19.3	4.5	23.8	2
Total	12			242.2	24
Level 3	3-01	15.3	3	18.3	2
	3-02	11.2	3	14.2	1
	3-03	17.6	3	20.6	2
	3-04	14	3	17	2
	3-05	14	3	17	2
	3-06	14	3	17	2
	3-07	14.2	3.1	17.3	2
	3-08	14	3	17	2
	3-09	14	3	17	2
	3-10	15.8	2.9	18.7	2
	3-11	20.5	3	23.5	2
	3-12	16.4	4.3	20.7	2
	3-13	19.3	4.5	23.8	2
Total	13			242.1	25
Level 4	4-01	15.3	3	18.3	2
	4-02	11.2	3	14.2	1
	4-03	17.6	3	20.6	2
	4-04	14	3	17	2
	4-05	14	3	17	2
	4-06	14	3	17	2
	4-07	14.2	3.1	17.3	2
	4-08	14	3	17	2
	4-09	14	3	17	2
	4-10	15.8	2.9	18.7	2
	4-11	20.5	3	23.5	2
	4-12	16.4	4.3	20.7	2
	4-13	19.3	4.5	23.8	2
Total	13			242.1	25
Total	69			1410.7	135

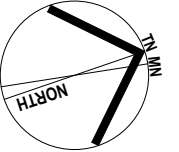

A 03.16.2020 DA issue for council

ISSUE DATE DESCRIPTION



Suite C5, 8 Allen St, Waterloo NSW 2017
ph: (02) 8003 4074 mob: (0419) 670 108
fax: (02) 8003 9674 email: office@archispectrum.com.au
A.B.N. 40 966 067 144

DESIGNS CONTAINED IN THESE DRAWINGS AND SPECIFICATIONS ARE THE PROPERTY OF ARCHISPECTRUM AND ARE SUBJECT TO COPYRIGHT LAWS. ALL DIMENSIONS SHOULD BE VERIFIED ON SITE BEFORE COMMENCEMENT OF ANY WORKS. IN CASE OF ANY DISCREPANCIES, IT SHOULD BE VERIFIED BEFORE CONTINUING FURTHER WORKS.

PROJECT:
Alterations & additions to existing building and proposed infill hotel
24-34 Hardie St, Darlinghurst

CLIENT:
Practec Developments (Aust) No 8 Pty Ltd
24-34 Hardie St, Darlinghurst

SHEET TITLE:
Room Calculations

SCALE: 1:300 @ A3 SHEET SIZE: DWG NO: REVISION:

DRAWN: ANDREW

A3 DA31 a

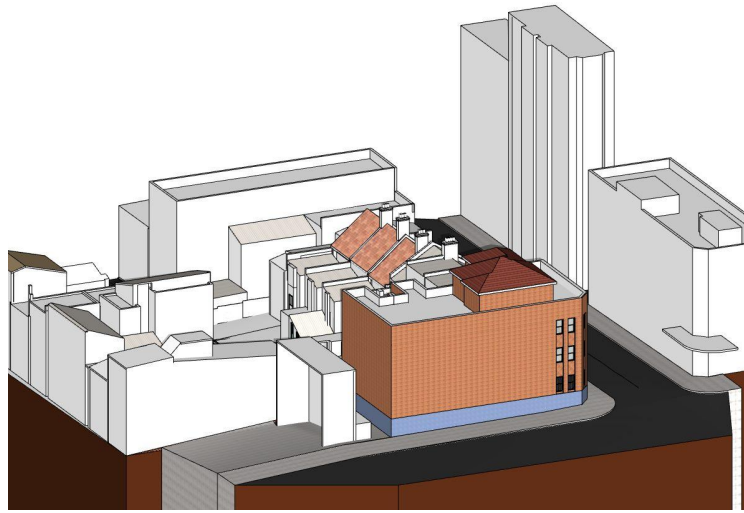

SUN EYE EXISTING - 9am

SCALE -

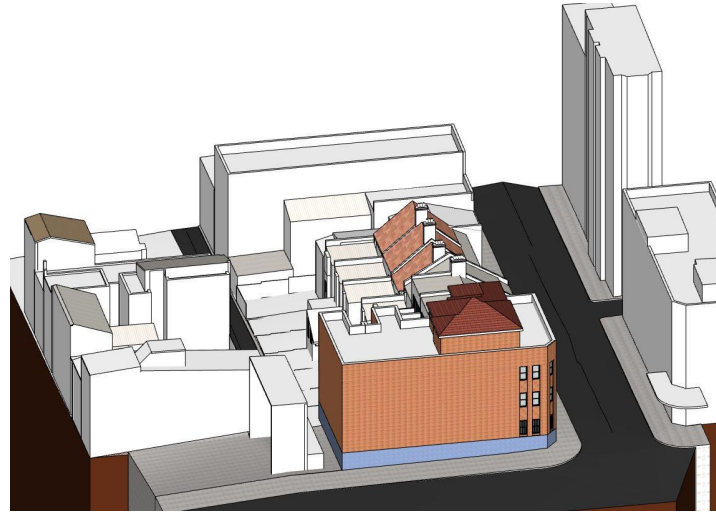

SUN EYE EXISTING - 10am

SCALE -

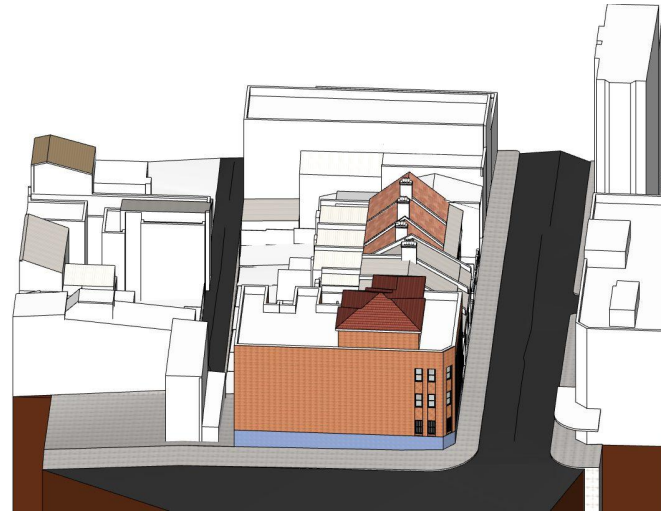

SUN EYE EXISTING - 11am

SCALE -

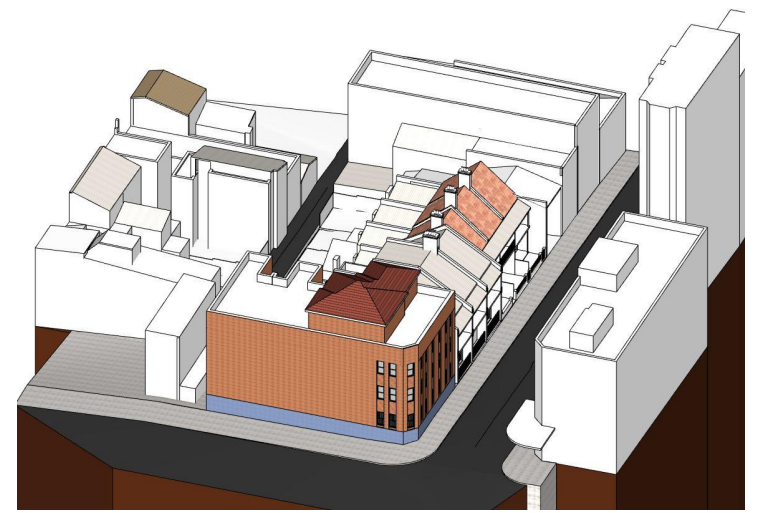

SUN EYE EXISTING - 12am

SCALE -

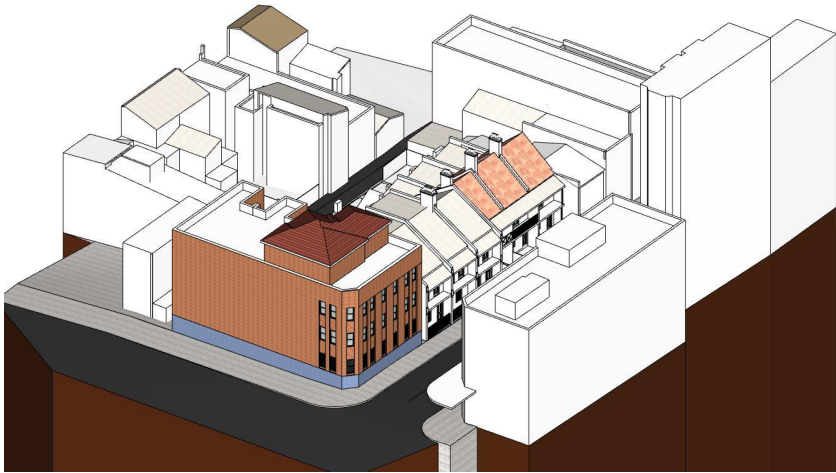

SUN EYE EXISTING - 1pm

SCALE -

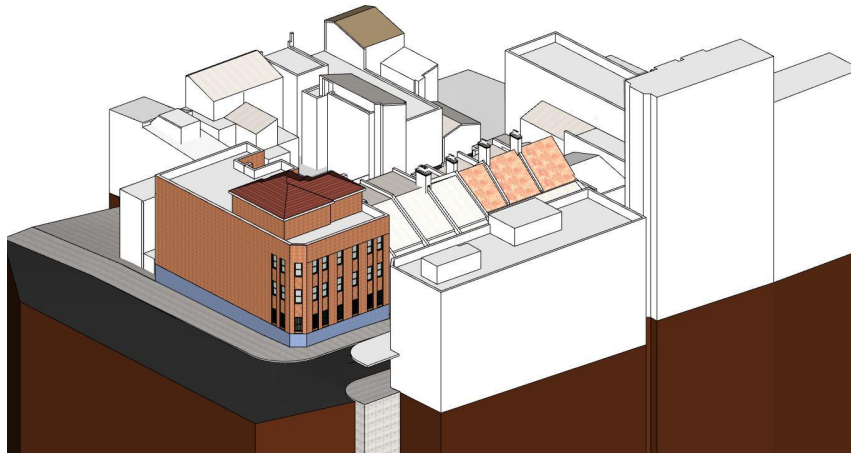

SUN EYE EXISTING - 2pm

SCALE -

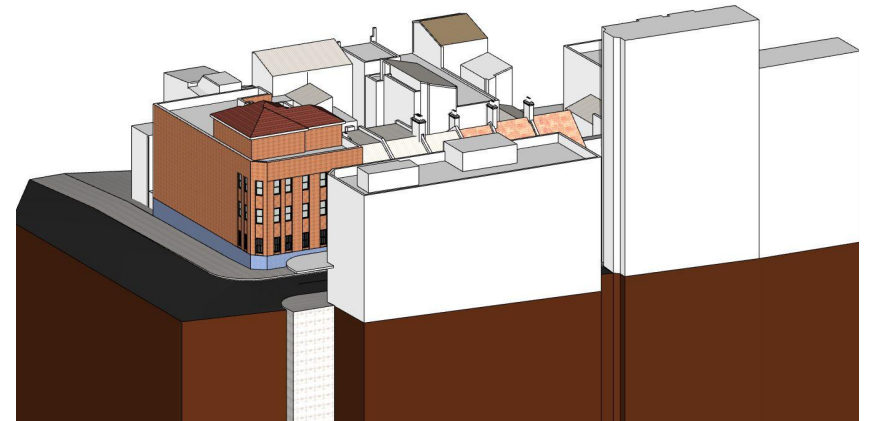

SUN EYE EXISTING - 3pm

SCALE -

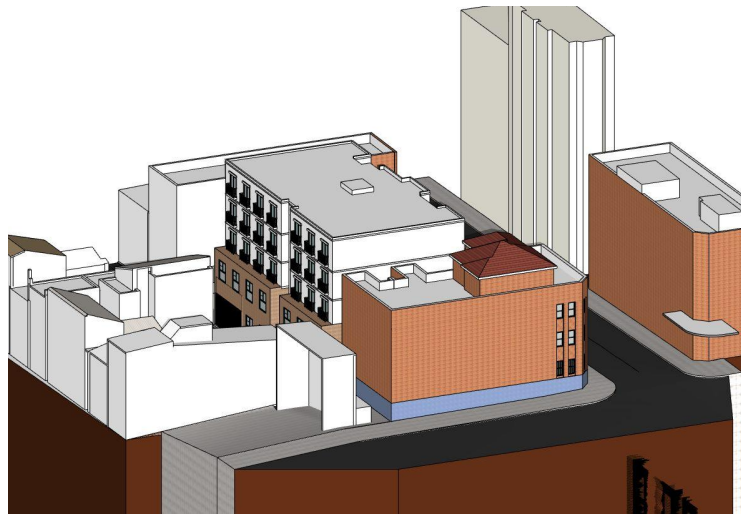

SUN EYE PROPOSED - 9am
SCALE -

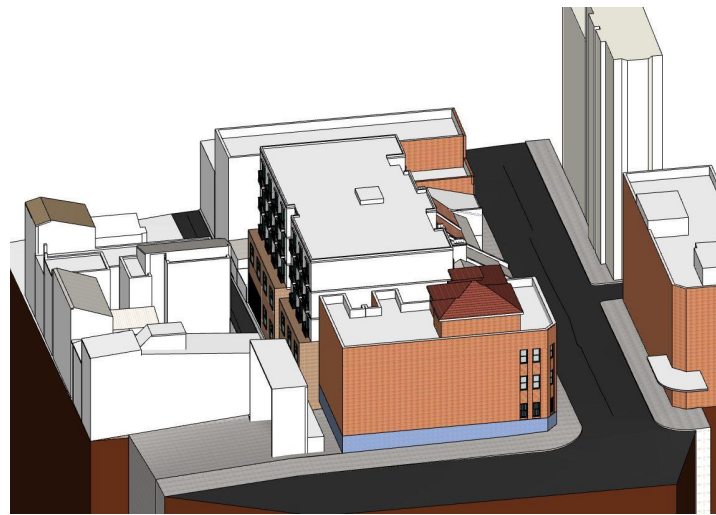

SUN EYE PROPOSED - 10am
SCALE -

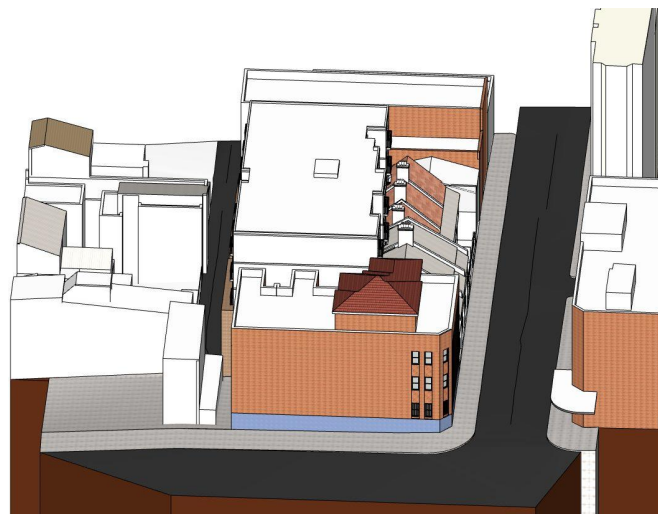

SUN EYE PROPOSED - 11am
SCALE -



SUN EYE PROPOSED - 12am
SCALE -

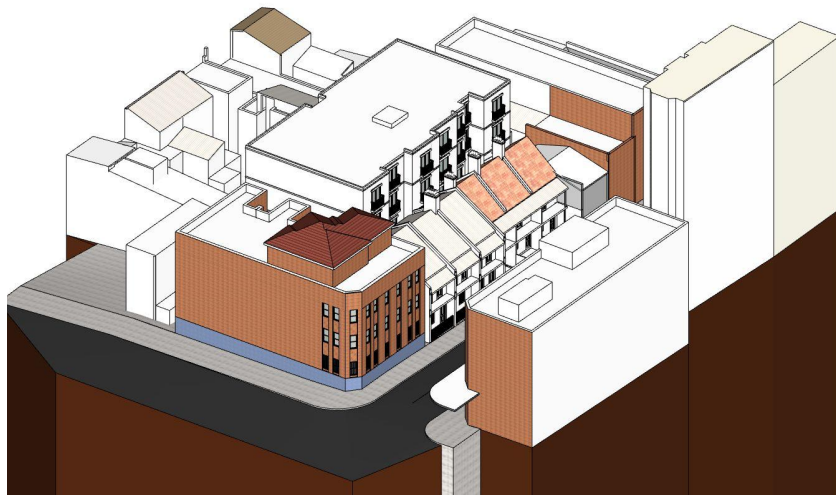

SUN EYE PROPOSED - 1pm
SCALE -

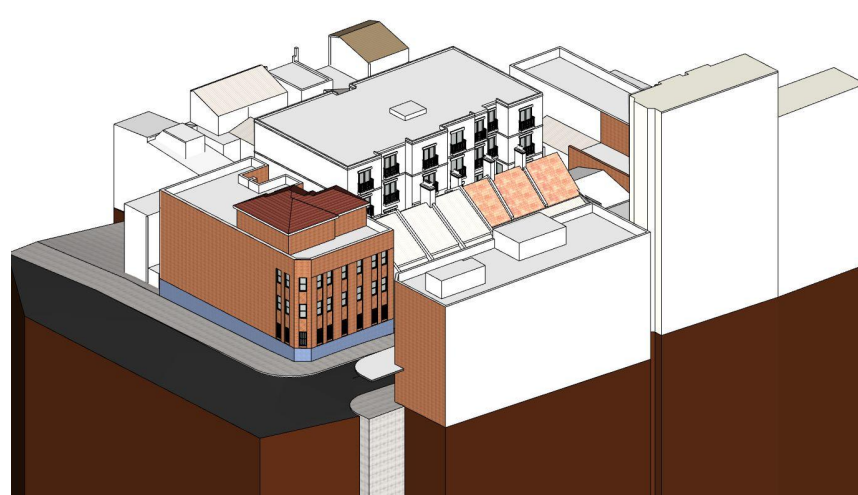

SUN EYE PROPOSED - 2pm
SCALE -

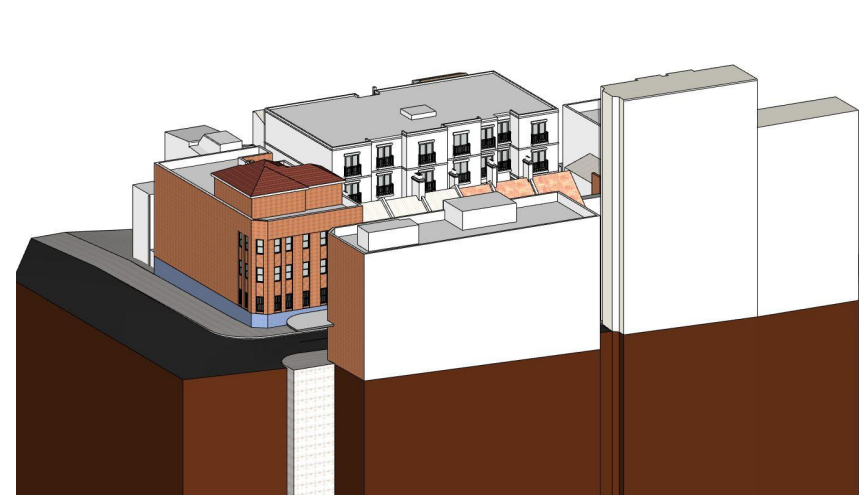

SUN EYE PROPOSED - 3pm
SCALE -

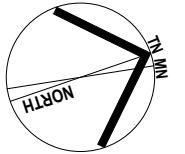

Shadow Diagram - 9am Existing



Shadow Diagram - 9am Proposed

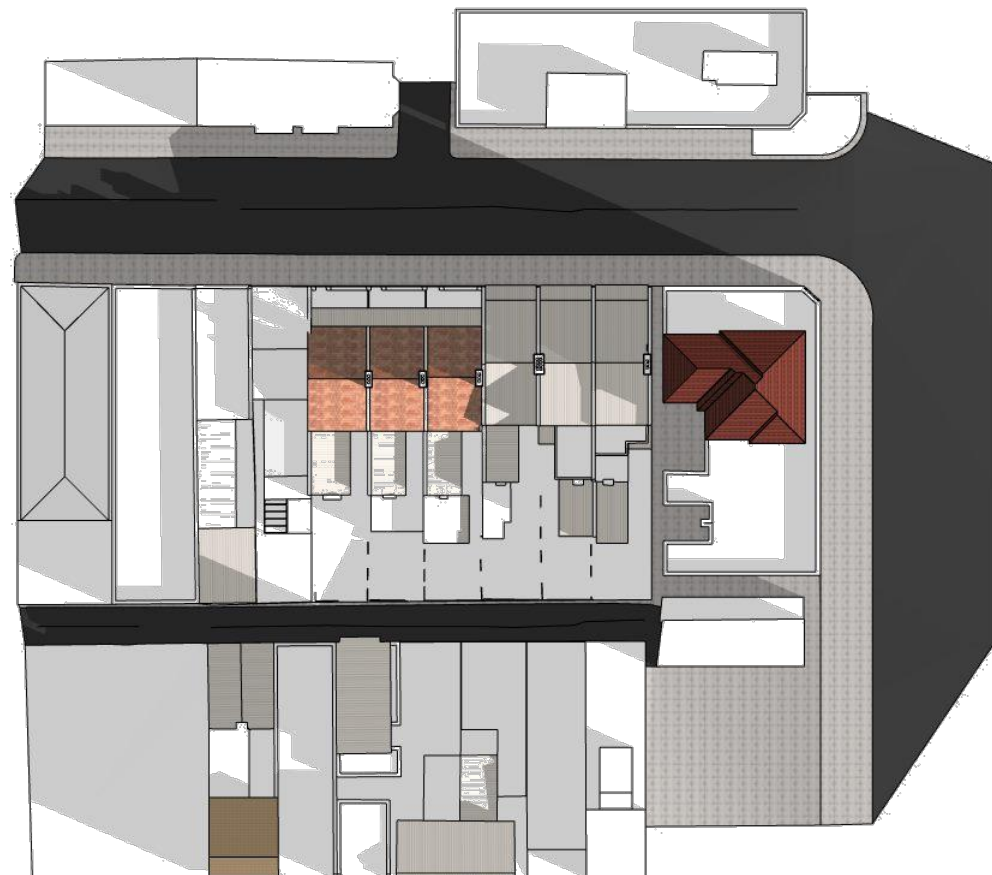

Shadow Diagram - 9am Existing with No.36 DA



Shadow Diagram - 9am Proposed with No.36 DA

A	03.16.2020	DA issue for council
ISSUE	DATE	DESCRIPTION



Suite C5, 8 Allen St, Waterloo NSW 2017
ph: (02) 8003 4074 mob: (0419) 670 108
fax: (02) 8003 9674 email: office@archispectrum.com.au
A.B.N. 40 966 067 144

DESIGNS CONTAINED IN THESE DRAWINGS AND SPECIFICATIONS ARE THE PROPERTY OF ARCHISPECTRUM AND ARE SUBJECT TO COPYRIGHT LAWS. ALL DIMENSIONS SHOULD BE VERIFIED ON SITE BEFORE COMMENCEMENT OF ANY WORKS. IN CASE OF ANY DISCREPANCIES, IT SHOULD BE VERIFIED BEFORE CONTINUING FURTHER WORKS.

PROJECT:

Alterations & additions to existing building and proposed infill hotel
24-34 Hardie St, Darlinghurst

CLIENT:

Practec Developments (Aust) No 8 Pty Ltd
24-34 Hardie St, Darlinghurst

SHEET TITLE:

Shadow Diagrams - Winter Solstice 9am

SCALE:	@ A3	SHEET SIZE:	DWG NO:	REVISION:
DRAWN:	ANDREW	A3	DA34 a	

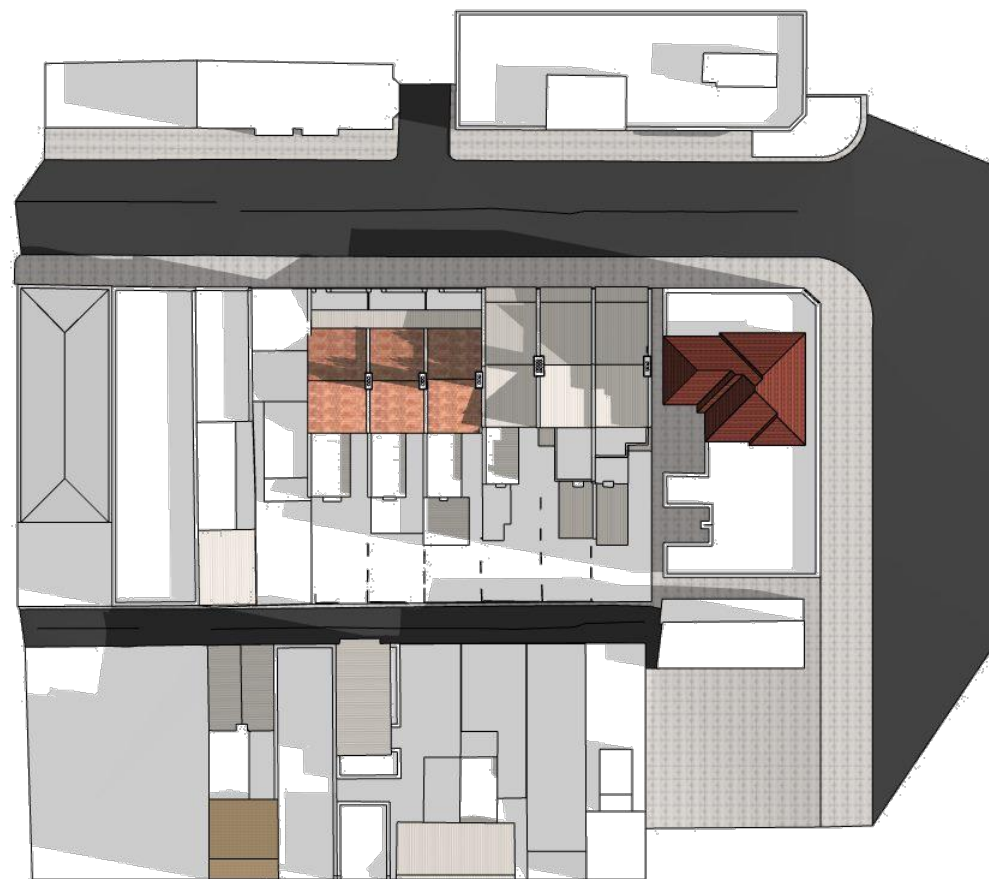
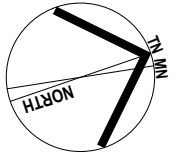

Shadow Diagram - 10am Existing

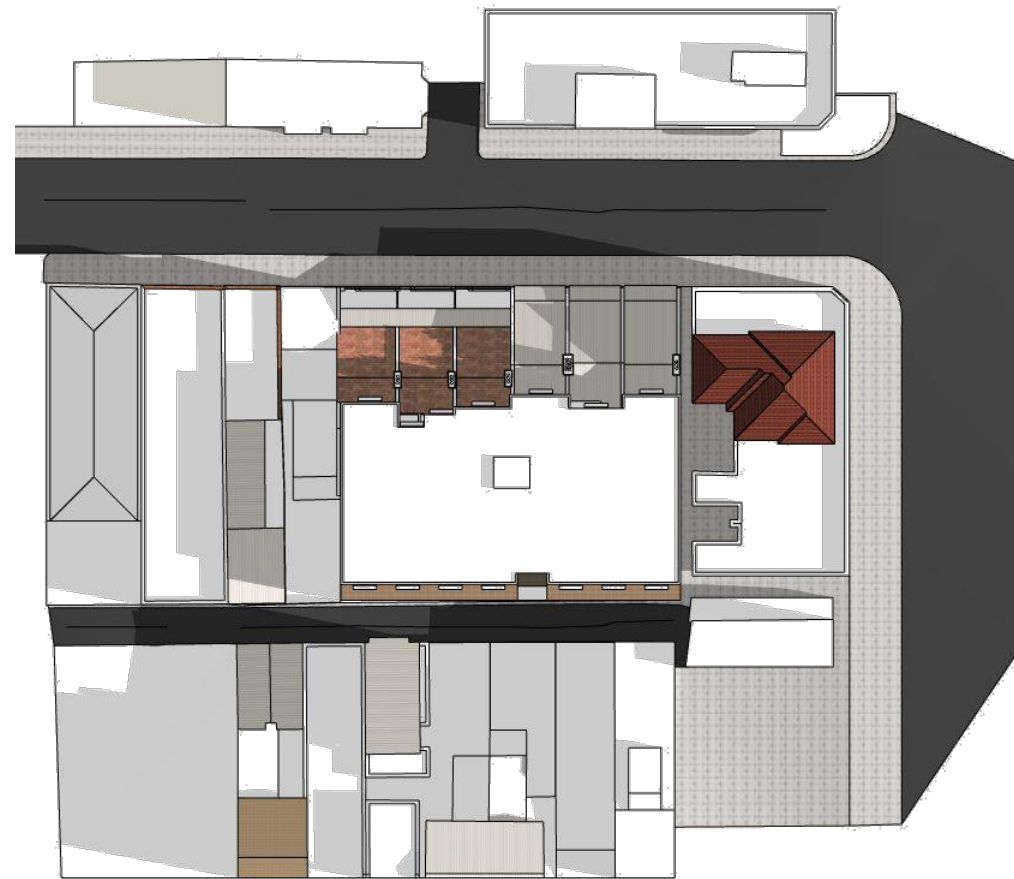

Shadow Diagram - 10am Proposed

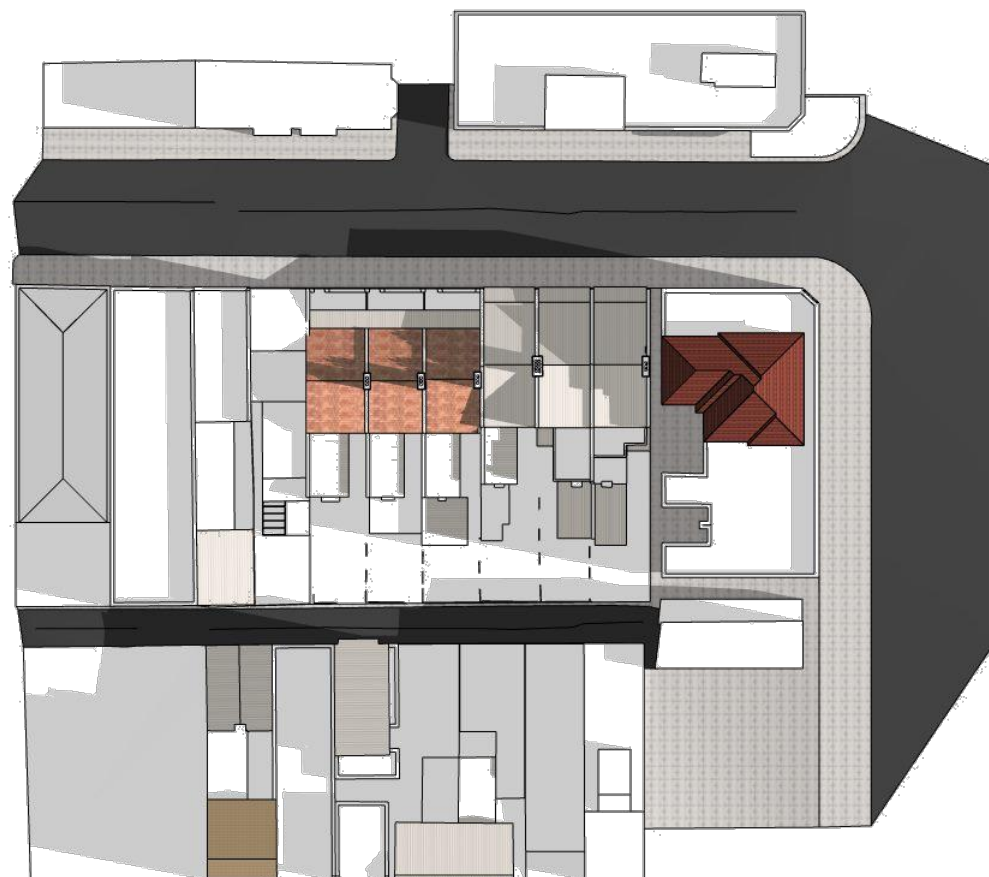

Shadow Diagram - 10am Existing with No.36 DA

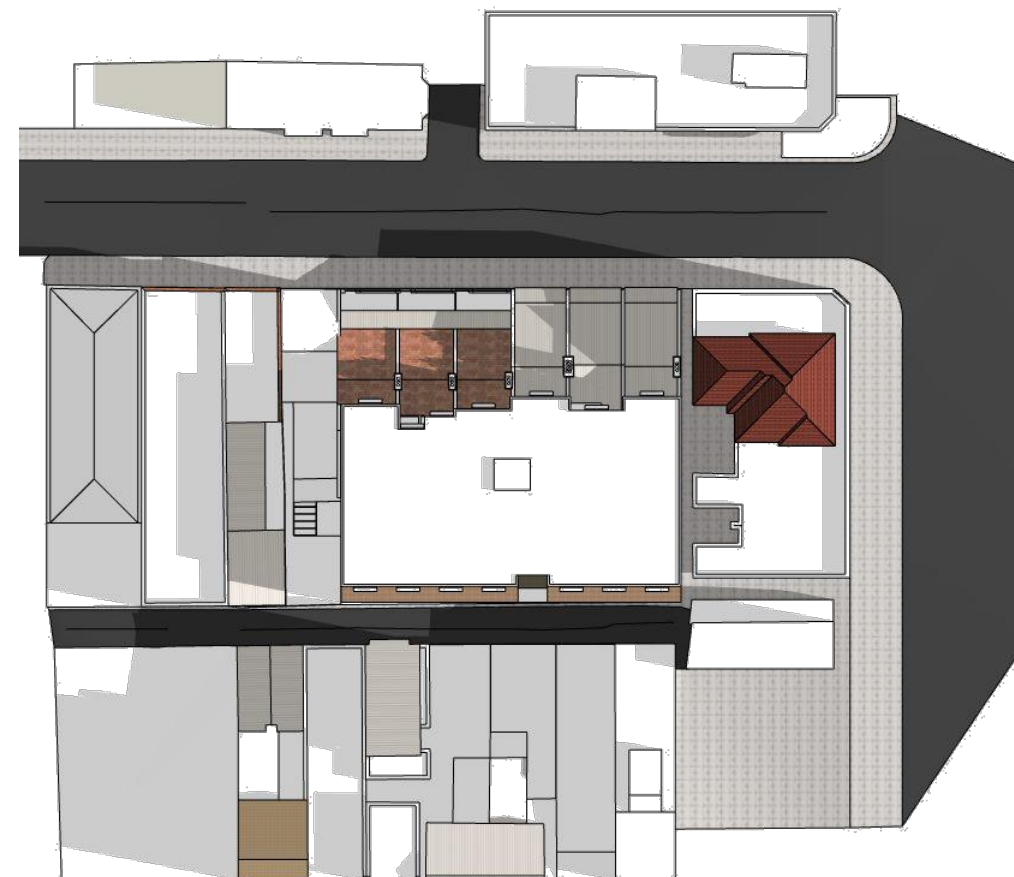

Shadow Diagram - 10am Proposed with No.36 DA

A	03.16.2020	DA issue for council
ISSUE	DATE	DESCRIPTION



Suite C5, 8 Allen St, Waterloo NSW 2017
ph: (02) 8003 4074 mob: (0419) 670 108
fax: (02) 8003 9674 email: office@archispectrum.com.au
A.B.N. 40 966 067 144

DESIGNS CONTAINED IN THESE DRAWINGS AND SPECIFICATIONS ARE THE PROPERTY OF ARCHISPECTRUM AND ARE SUBJECT TO COPYRIGHT LAWS. ALL DIMENSIONS SHOULD BE VERIFIED ON SITE BEFORE COMMENCEMENT OF ANY WORKS. IN CASE OF ANY DISCREPANCIES, IT SHOULD BE VERIFIED BEFORE CONTINUING FURTHER WORKS.

PROJECT:

Alterations & additions to existing building and proposed infill hotel
24-34 Hardie St, Darlinghurst

CLIENT:

Practec Developments (Aust) No 8 Pty Ltd
24-34 Hardie St, Darlinghurst

SHEET TITLE:

Shadow Diagrams - Winter Solstice 10am

SCALE: @ A3	SHEET SIZE: A3	DWG NO: DA35	REVISION: a
DRAWN: ANDREW			

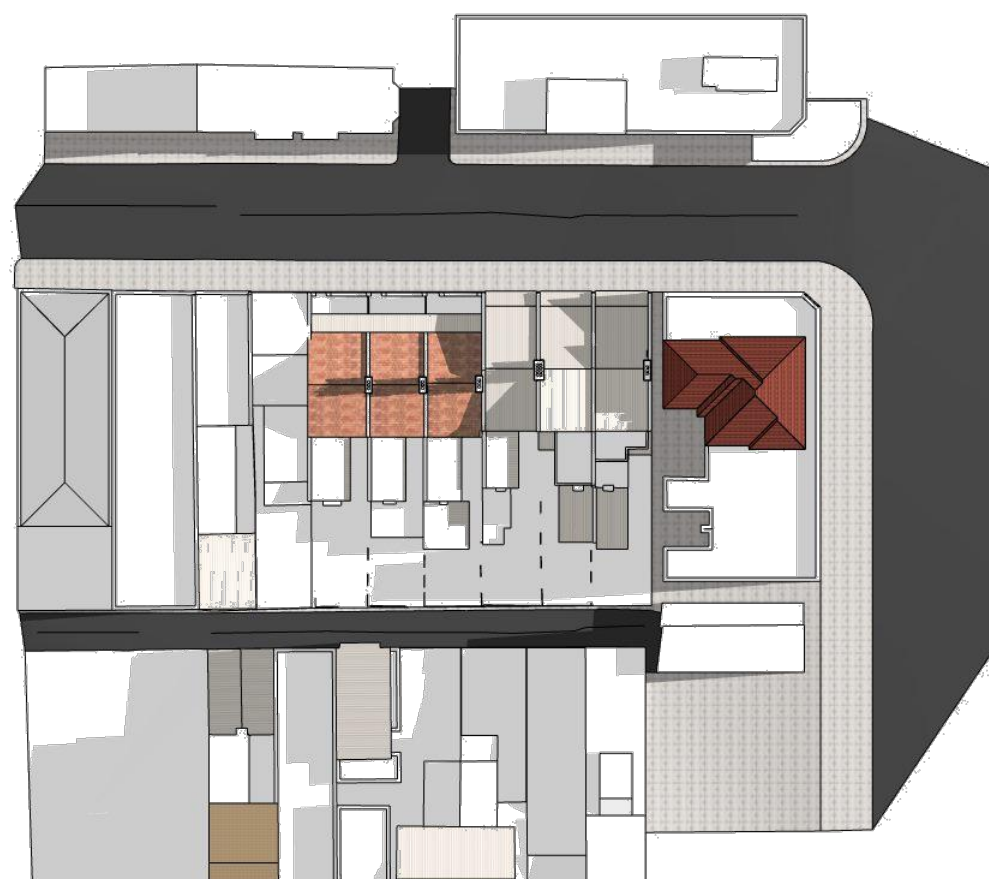
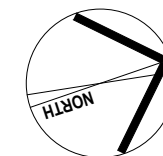

Shadow Diagram - 11am Existing

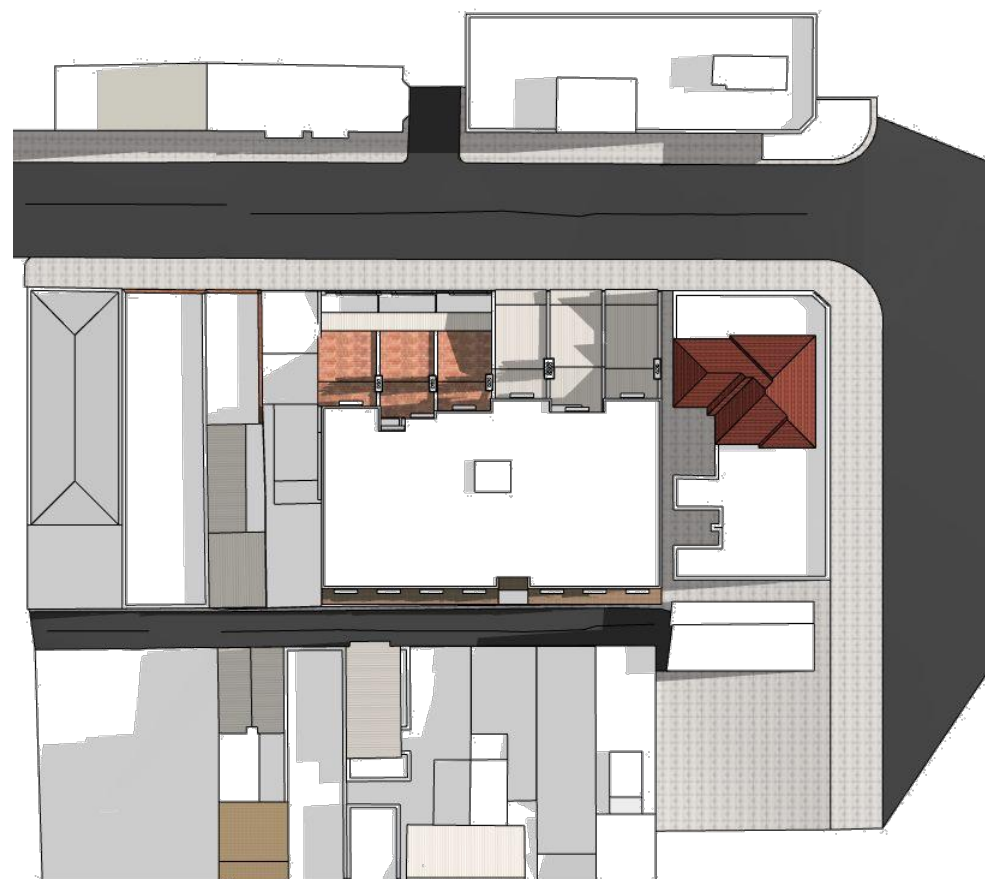

Shadow Diagram - 11am Proposed

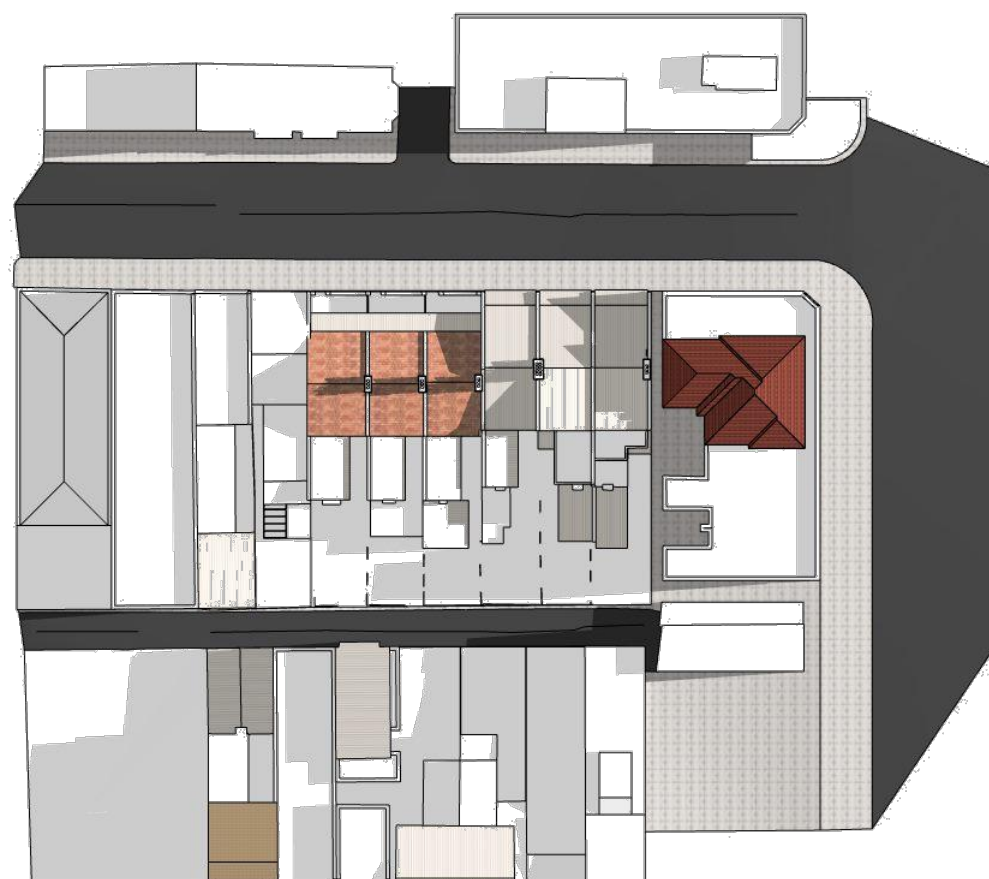

Shadow Diagram - 11am Existing with No.36 DA

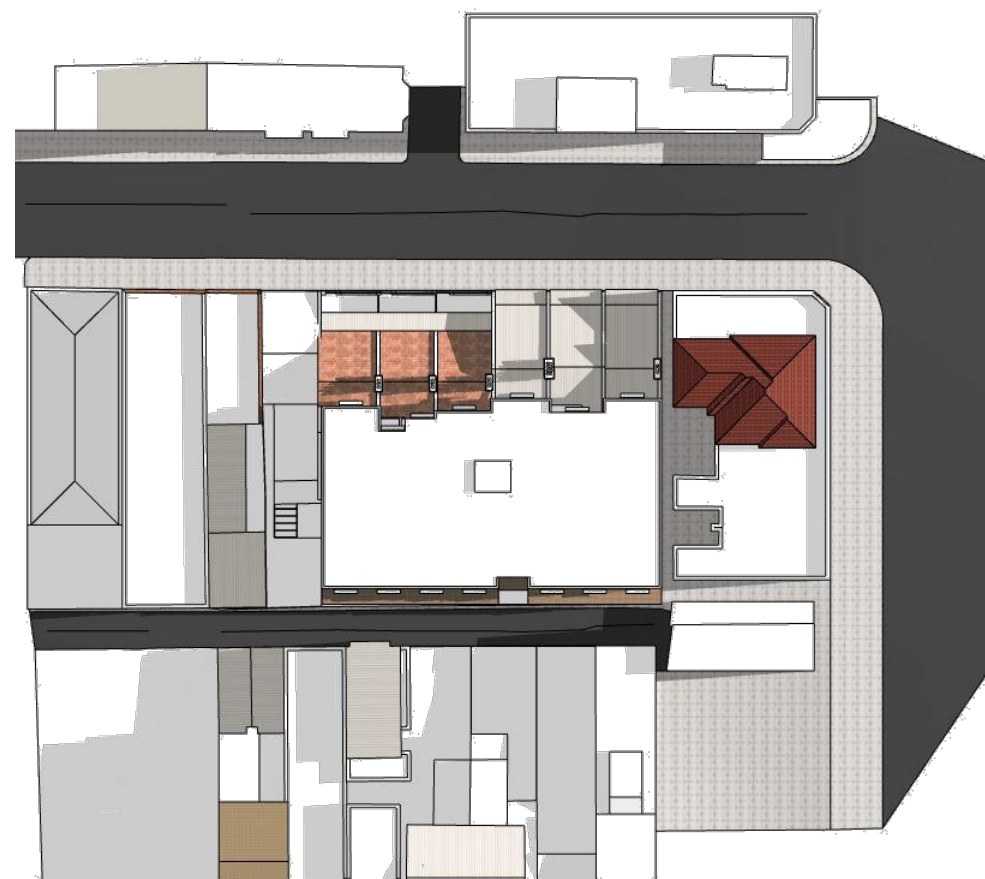

Shadow Diagram - 11am Proposed with No.36 DA

A	03.16.2020	DA issue for council
ISSUE	DATE	DESCRIPTION



Suite C5, 8 Allen St, Waterloo NSW 2017
ph: (02) 8003 4074 mob: (0419) 670 108
fax: (02) 8003 9674 email: office@archispectrum.com.au
A.B.N. 40 966 067 144

DESIGNS CONTAINED IN THESE DRAWINGS AND SPECIFICATIONS ARE THE PROPERTY OF ARCHISPECTRUM AND ARE SUBJECT TO COPYRIGHT LAWS. ALL DIMENSIONS SHOULD BE VERIFIED ON SITE BEFORE COMMENCEMENT OF ANY WORKS. IN CASE OF ANY DISCREPANCIES, IT SHOULD BE VERIFIED BEFORE CONTINUING FURTHER WORKS.

PROJECT:
Alterations & additions to existing building and proposed infill hotel
24-34 Hardie St, Darlinghurst

CLIENT:
Practec Developments (Aust) No 8 Pty Ltd
24-34 Hardie St, Darlinghurst

SHEET TITLE:
Shadow Diagrams - Winter Solstice 11am

SCALE: @ A3 SHEET SIZE: DWG NO: REVISION:
DRAWN: ANDREW

A3 DA36 a

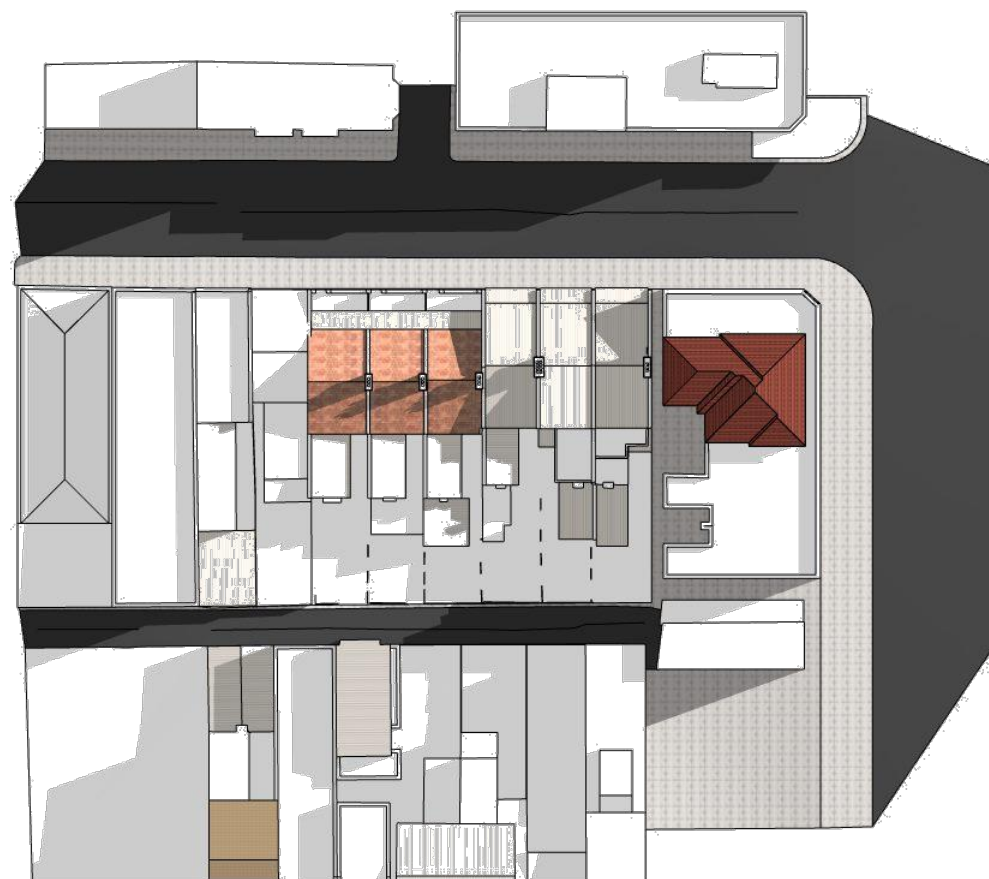

Shadow Diagram - 12pm Existing



Shadow Diagram - 12pm Proposed

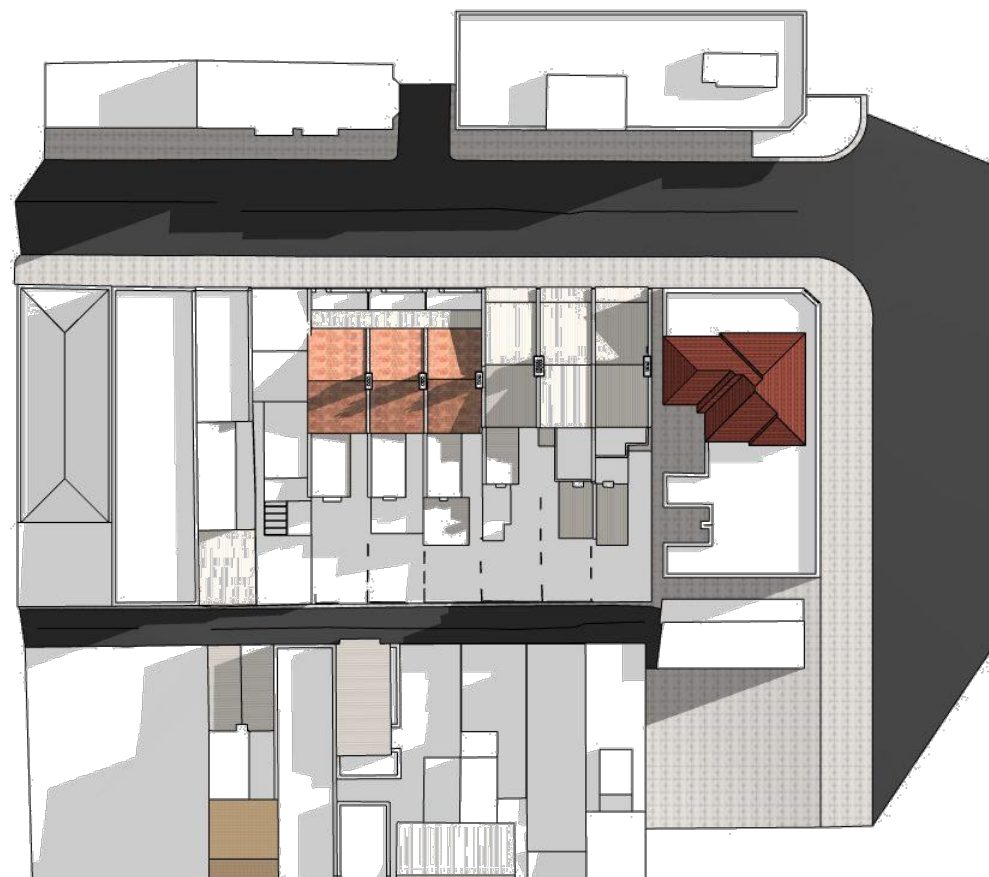

Shadow Diagram - 12pm Existing with No.36 DA



Shadow Diagram - 12pm Proposed with No.36 DA

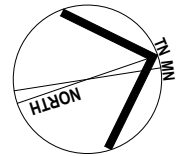

A	03.16.2020	DA issue for council
ISSUE	DATE	DESCRIPTION



Suite C5, 8 Allen St, Waterloo NSW 2017
 ph: (02) 8003 4074 mob: (0419) 670 108
 fax: (02) 8003 9674 email: office@archispectrum.com.au
 A.B.N. 40 966 067 144

DESIGNS CONTAINED IN THESE DRAWINGS AND SPECIFICATIONS ARE THE PROPERTY OF ARCHISPECTRUM AND ARE SUBJECT TO COPYRIGHT LAWS. ALL DIMENSIONS SHOULD BE VERIFIED ON SITE BEFORE COMMENCEMENT OF ANY WORKS. IN CASE OF ANY DISCREPANCIES, IT SHOULD BE VERIFIED BEFORE CONTINUING FURTHER WORKS.

PROJECT:

Alterations & additions to existing building and proposed infill hotel
 24-34 Hardie St, Darlinghurst

CLIENT:

Practec Developments (Aust) No 8 Pty Ltd
 24-34 Hardie St, Darlinghurst

SHEET TITLE:

Shadow Diagrams - Winter Solstice 12pm

SCALE: @ A3	SHEET SIZE: A3	DWG NO: DA37	REVISION: a
DRAWN: ANDREW			

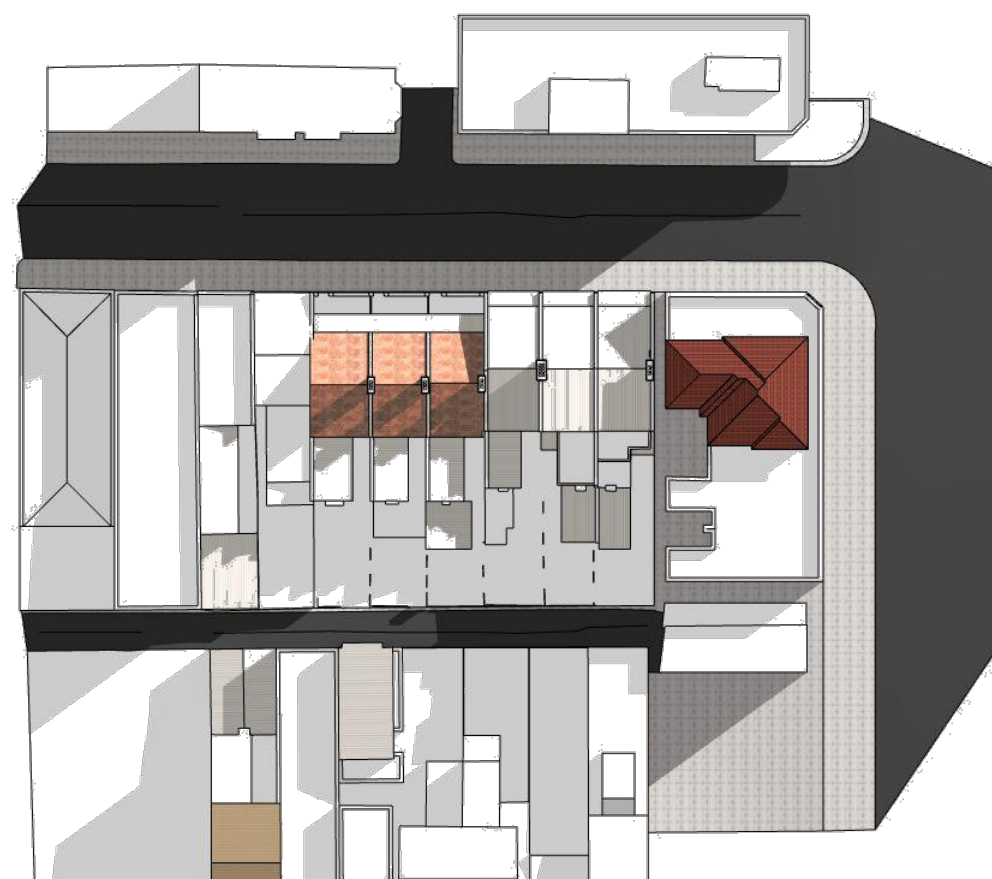
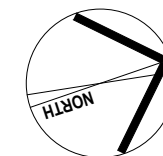

Shadow Diagram - 1pm Existing



Shadow Diagram - 1pm Proposed

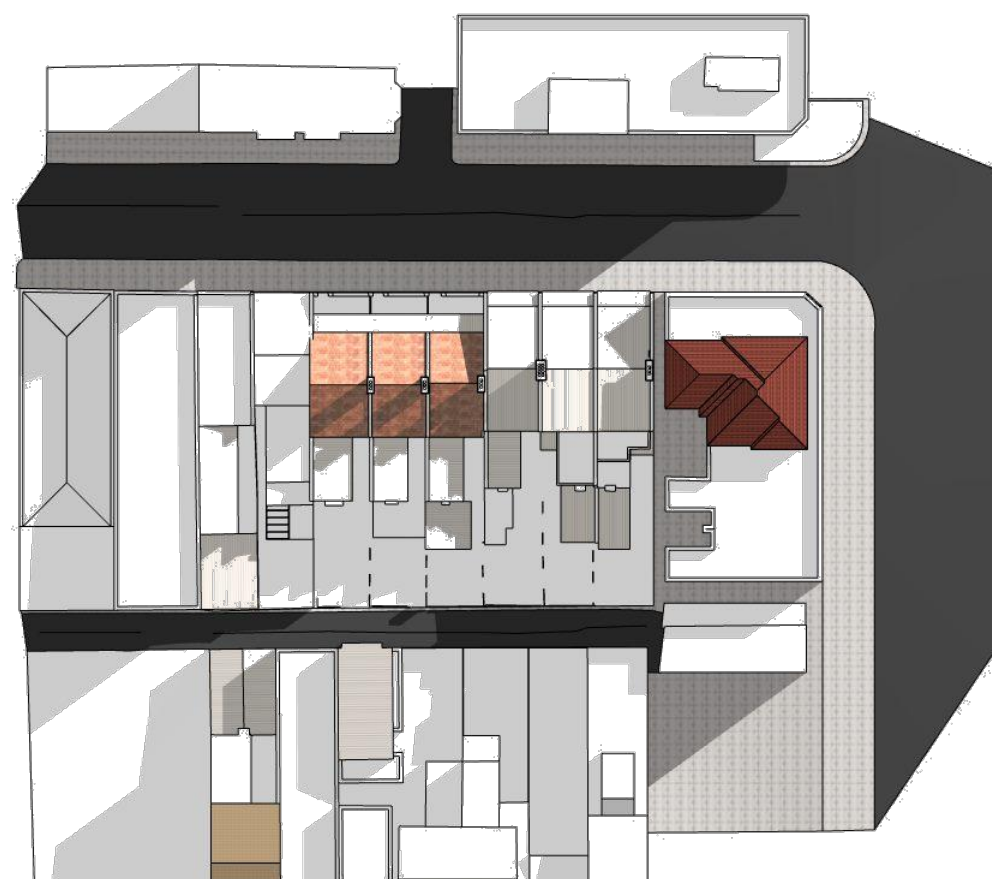

Shadow Diagram - 1pm Existing with No.36 DA



Shadow Diagram - 1pm Proposed with No.36 DA

A	03.16.2020	DA issue for council
ISSUE	DATE	DESCRIPTION



Suite C5, 8 Allen St, Waterloo NSW 2017
ph: (02) 8003 4074 mob: (0419) 670 108
fax: (02) 8003 9674 email: office@archispectrum.com.au
A.B.N. 40 966 067 144

DESIGNS CONTAINED IN THESE DRAWINGS AND SPECIFICATIONS ARE THE PROPERTY OF ARCHISPECTRUM AND ARE SUBJECT TO COPYRIGHT LAWS. ALL DIMENSIONS SHOULD BE VERIFIED ON SITE BEFORE COMMENCEMENT OF ANY WORKS. IN CASE OF ANY DISCREPANCIES, IT SHOULD BE VERIFIED BEFORE CONTINUING FURTHER WORKS.

PROJECT:
Alterations & additions to existing building and proposed infill hotel
24-34 Hardie St, Darlinghurst

CLIENT:
Practec Developments (Aust) No 8 Pty Ltd
24-34 Hardie St, Darlinghurst

SHEET TITLE:
Shadow Diagrams - Winter Solstice 1pm

SCALE: @ A3	SHEET SIZE: A3	DWG NO: DA38	REVISION: a
DRAWN: ANDREW			

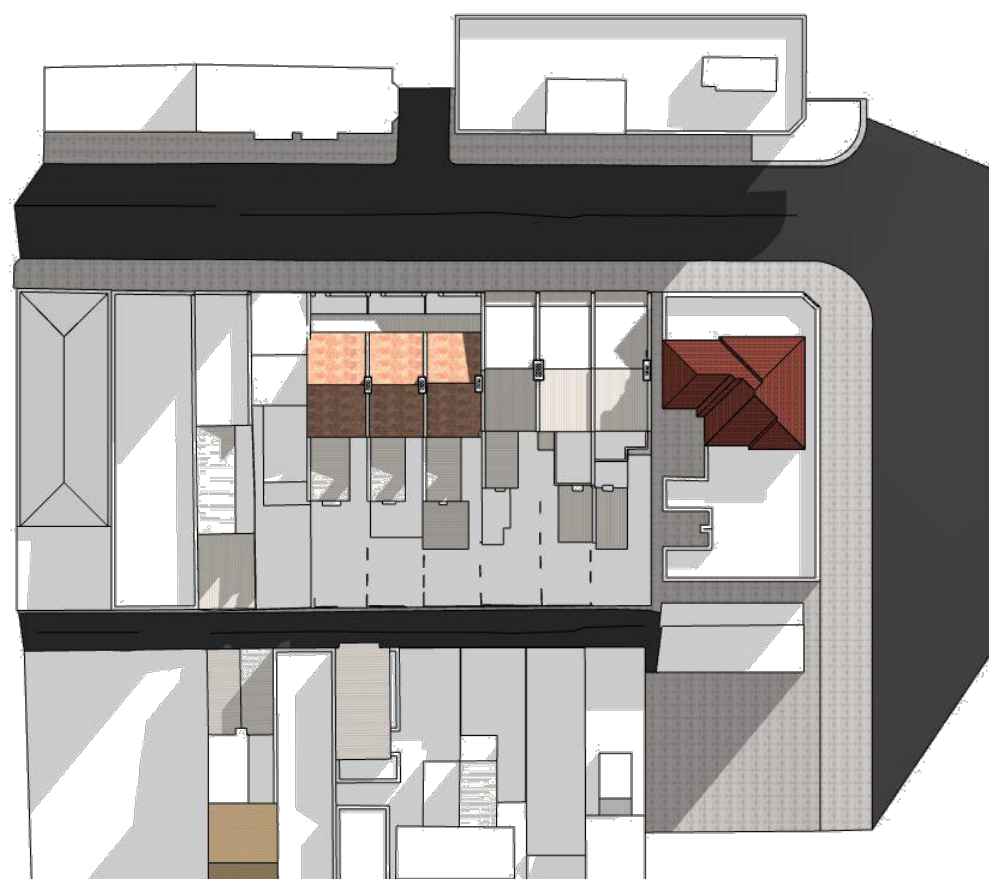
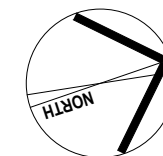

Shadow Diagram - 2pm Existing



Shadow Diagram - 2pm Proposed

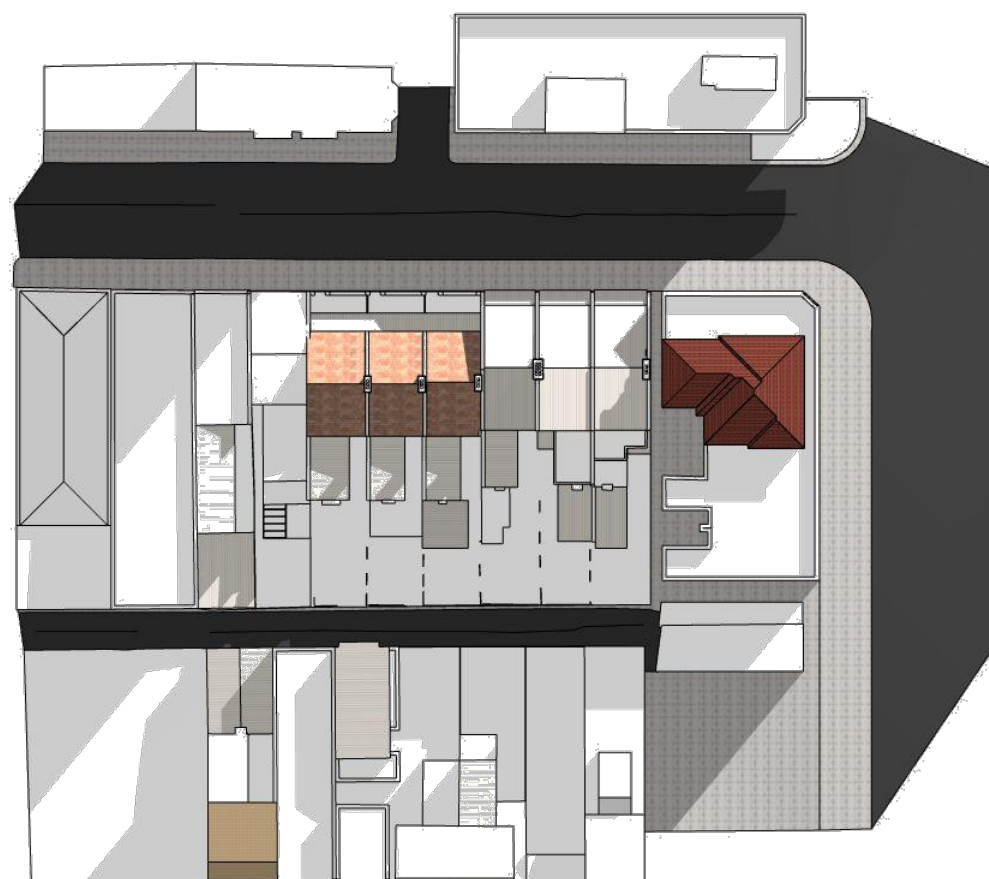

Shadow Diagram - 2pm Existing with No.36 DA



Shadow Diagram - 2pm Proposed with No.36 DA

A	03.16.2020	DA issue for council
ISSUE	DATE	DESCRIPTION



Suite C5, 8 Allen St, Waterloo NSW 2017
 ph: (02) 8003 4074 mob: (0419) 670 108
 fax: (02) 8003 9674 email: office@archispectrum.com.au
 A.B.N. 40 966 067 144

DESIGNS CONTAINED IN THESE DRAWINGS AND SPECIFICATIONS ARE THE PROPERTY OF ARCHISPECTRUM AND ARE SUBJECT TO COPYRIGHT LAWS. ALL DIMENSIONS SHOULD BE VERIFIED ON SITE BEFORE COMMENCEMENT OF ANY WORKS. IN CASE OF ANY DISCREPANCIES, IT SHOULD BE VERIFIED BEFORE CONTINUING FURTHER WORKS.

PROJECT:
Alterations & additions to existing building and proposed infill hotel
 24-34 Hardie St, Darlinghurst

CLIENT:
Practec Developments (Aust) No 8 Pty Ltd
 24-34 Hardie St, Darlinghurst

SHEET TITLE:
Shadow Diagrams - Winter Solstice 2pm

SCALE: @ A3	SHEET SIZE: A3	DWG NO: DA39	REVISION: a
DRAWN: ANDREW			



Shadow Diagram - 3pm Existing



Shadow Diagram - 3pm Proposed



Shadow Diagram - 3pm Existing with No.36 DA



Shadow Diagram - 3pm Proposed with No.36 DA

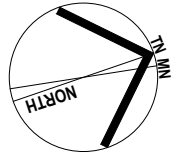

A	03.16.2020	DA issue for council
ISSUE	DATE	DESCRIPTION



Suite C5, 8 Allen St, Waterloo NSW 2017
 ph: (02) 8003 4074 mob: (0419) 670 108
 fax: (02) 8003 9674 email: office@archispectrum.com.au
 A.B.N. 40 966 067 144

DESIGNS CONTAINED IN THESE DRAWINGS AND SPECIFICATIONS ARE THE PROPERTY OF ARCHISPECTRUM AND ARE SUBJECT TO COPYRIGHT LAWS. ALL DIMENSIONS SHOULD BE VERIFIED ON SITE BEFORE COMMENCEMENT OF ANY WORKS. IN CASE OF ANY DISCREPANCIES, IT SHOULD BE VERIFIED BEFORE CONTINUING FURTHER WORKS.

PROJECT:
Alterations & additions to existing building and proposed infill hotel
 24-34 Hardie St, Darlinghurst

CLIENT:
Practec Developments (Aust) No 8 Pty Ltd
 24-34 Hardie St, Darlinghurst

SHEET TITLE:
Shadow Diagrams - Winter Solstice 3pm

SCALE: @ A3	SHEET SIZE: A3	DWG NO: DA40	REVISION: a
DRAWN: ANDREW			

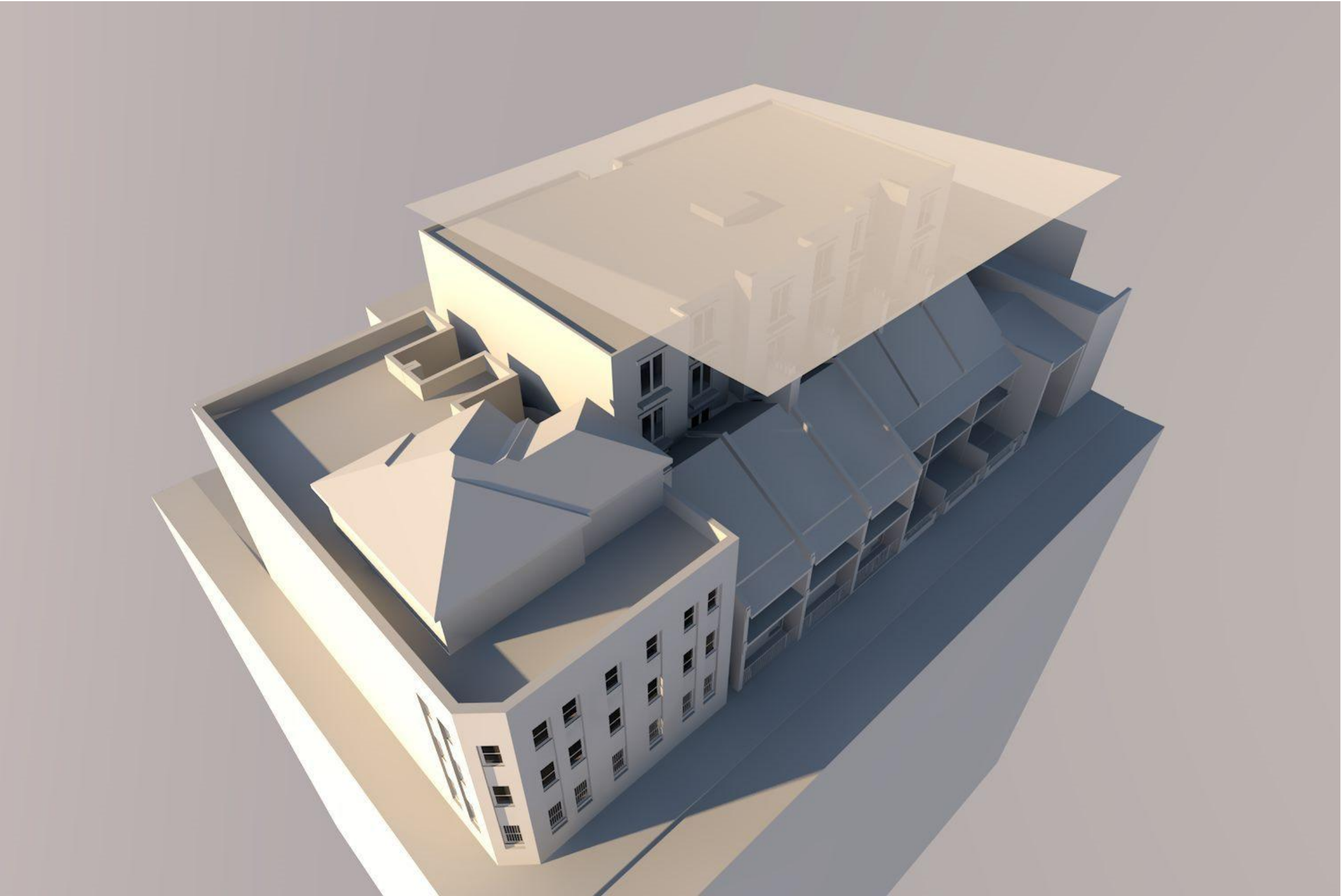

Height Plane Diagram
SCALE -

A	03.16.2020	DA issue for council
ISSUE	DATE	DESCRIPTION

ARCHISPECTRUM:

Suite C5, 8 Allen St, Waterloo NSW 2017
ph: (02) 8003 4074 mob: (0419) 670 108
fax: (02) 8003 9674 email: office@archispectrum.com.au
A.B.N. 40 966 067 144

DESIGNS CONTAINED IN THESE DRAWINGS AND SPECIFICATIONS ARE THE PROPERTY OF ARCHISPECTRUM AND ARE SUBJECT TO COPYRIGHT LAWS. ALL DIMENSIONS SHOULD BE VERIFIED ON SITE BEFORE COMMENCEMENT OF ANY WORKS. IN CASE OF ANY DISCREPANCIES, IT SHOULD BE VERIFIED BEFORE CONTINUING FURTHER WORKS.

PROJECT:
Alterations & additions to existing building and proposed infill hotel
24-34 Hardie St, Darlinghurst

CLIENT:
Practec Developments (Aust) No 8 Pty Ltd
24-34 Hardie St, Darlinghurst

SHEET TITLE:
Height Plane Diagram

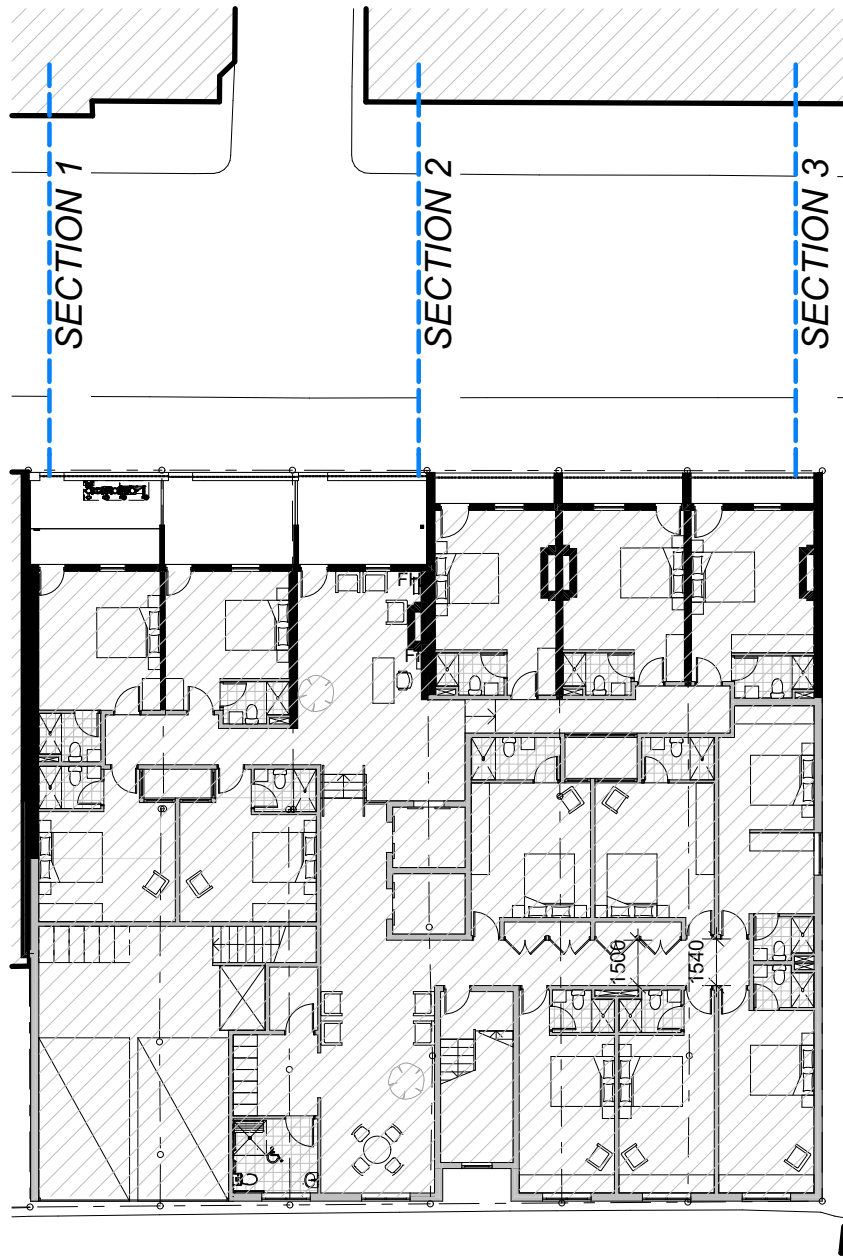

Ground Floor Plan
SCALE 1:250

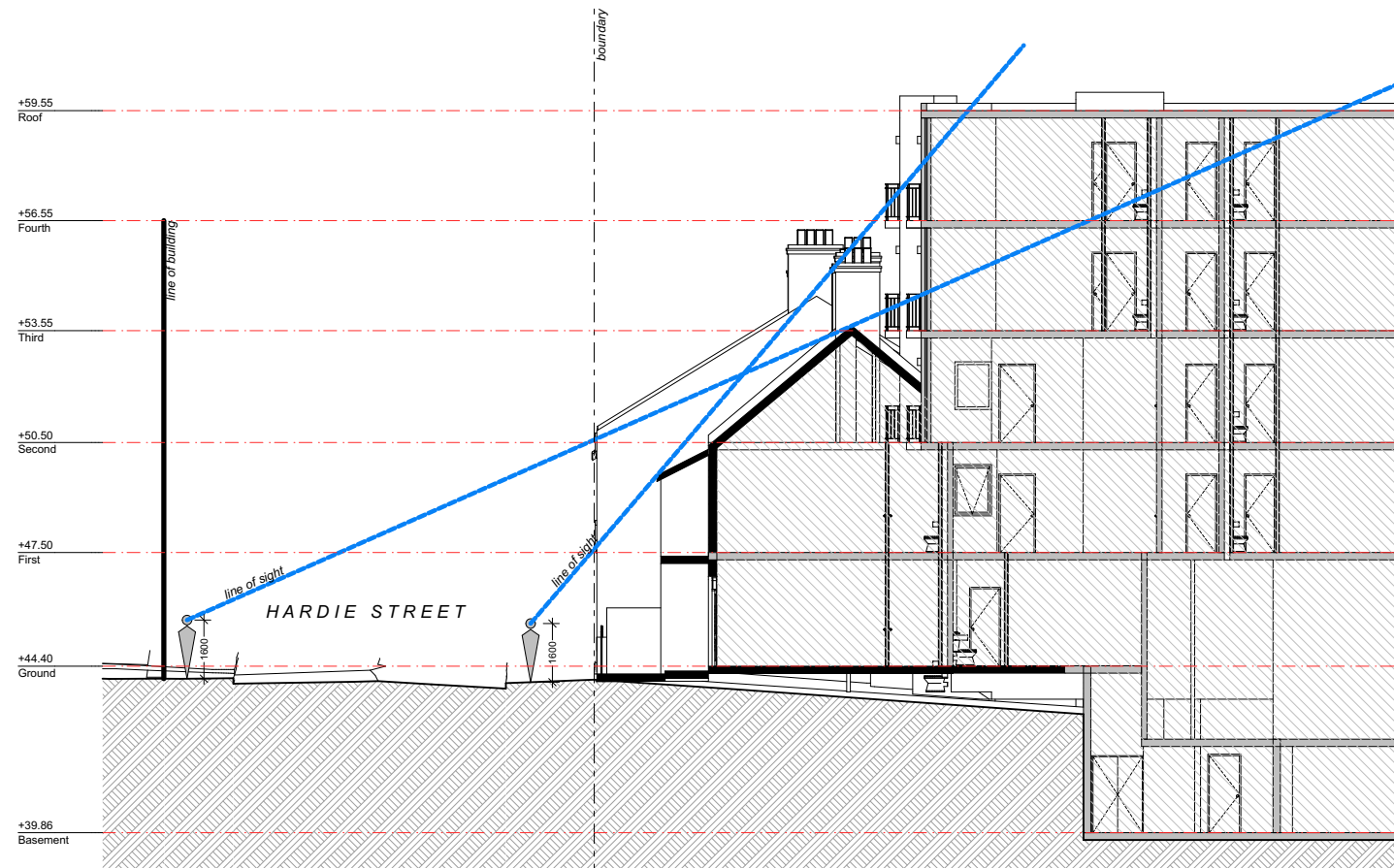

Section 1
SCALE 1:200

ISSUE	DATE	DESCRIPTION
A	03.16.2020	DA issue for council



Suite C5, 8 Allen St, Waterloo NSW 2017
ph: (02) 8003 4074 mob: (0419) 670 108
fax: (02) 8003 9674 email: office@archispectrum.com.au
A.B.N. 40 966 067 144

DESIGNS CONTAINED IN THESE DRAWINGS AND SPECIFICATIONS ARE THE PROPERTY OF ARCHISPECTRUM AND ARE SUBJECT TO COPYRIGHT LAWS. ALL DIMENSIONS SHOULD BE VERIFIED ON SITE BEFORE COMMENCEMENT OF ANY WORKS. IN CASE OF ANY DISCREPANCIES, IT SHOULD BE VERIFIED BEFORE CONTINUING FURTHER WORKS.

PROJECT:
Alterations & additions to existing building and proposed infill hotel
24-34 Hardie St, Darlinghurst

CLIENT:
Practec Developments (Aust) No 8 Pty Ltd
24-34 Hardie St, Darlinghurst

SHEET TITLE:
Sight Line Analysis - Section 1

SCALE:	SHEET SIZE:	DWG NO:	REVISION:
1:200 @ A3	A3	DA42	a

DRAWN: ANDREW

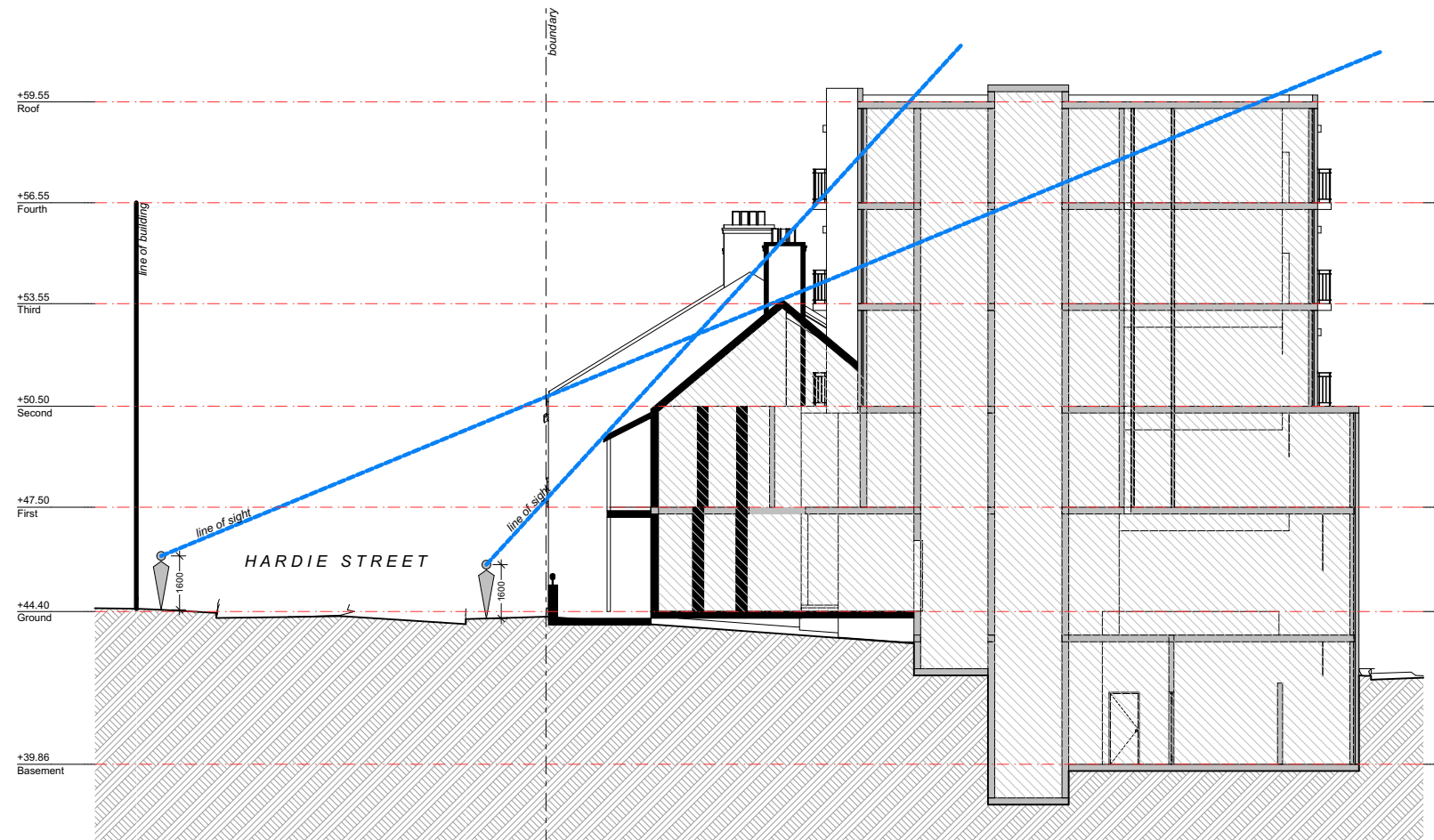

Section 2
SCALE 1:200

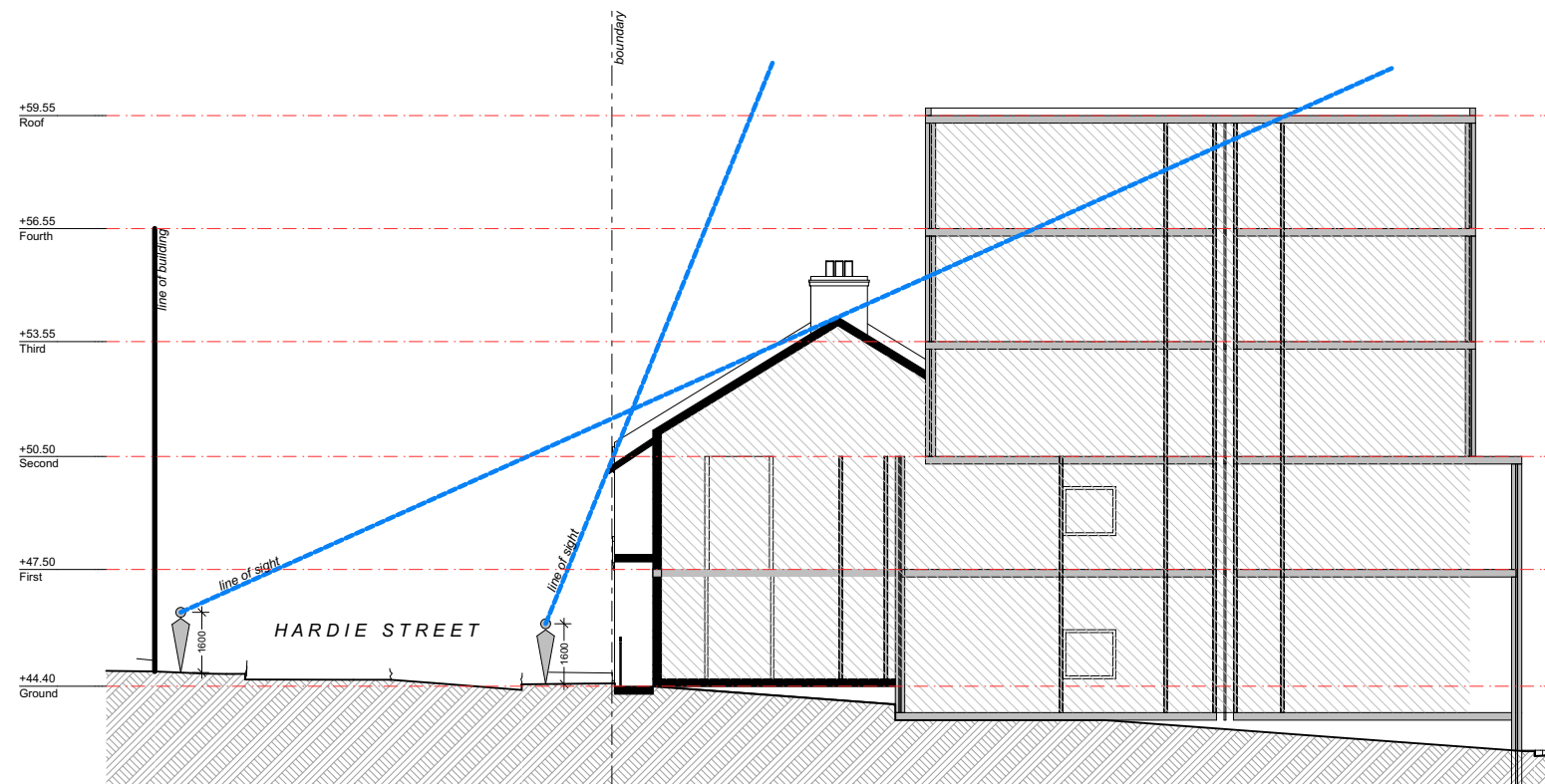

Section 3
SCALE 1:200

ISSUE	DATE	DESCRIPTION
A	03.16.2020	DA issue for council



Suite C5, 8 Allen St, Waterloo NSW 2017
ph: (02) 8003 4074 mob: (0419) 670 108
fax: (02) 8003 9674 email: office@archispectrum.com.au
A.B.N. 40 966 067 144

DESIGNS CONTAINED IN THESE DRAWINGS AND SPECIFICATIONS ARE THE PROPERTY OF ARCHISPECTRUM AND ARE SUBJECT TO COPYRIGHT LAWS. ALL DIMENSIONS SHOULD BE VERIFIED ON SITE BEFORE COMMENCEMENT OF ANY WORKS. IN CASE OF ANY DISCREPANCIES, IT SHOULD BE VERIFIED BEFORE CONTINUING FURTHER WORKS.

PROJECT:

Alterations & additions to existing building and proposed infill hotel
24-34 Hardie St, Darlinghurst

CLIENT:

Practec Developments (Aust) No 8 Pty Ltd
24-34 Hardie St, Darlinghurst

SHEET TITLE:

Site Line Analysis - Sections 2 & 3

SCALE:	SHEET SIZE:	DWG NO:	REVISION:
1:200 @ A3	A3	DA43	a

DRAWN: ANDREW



View from north

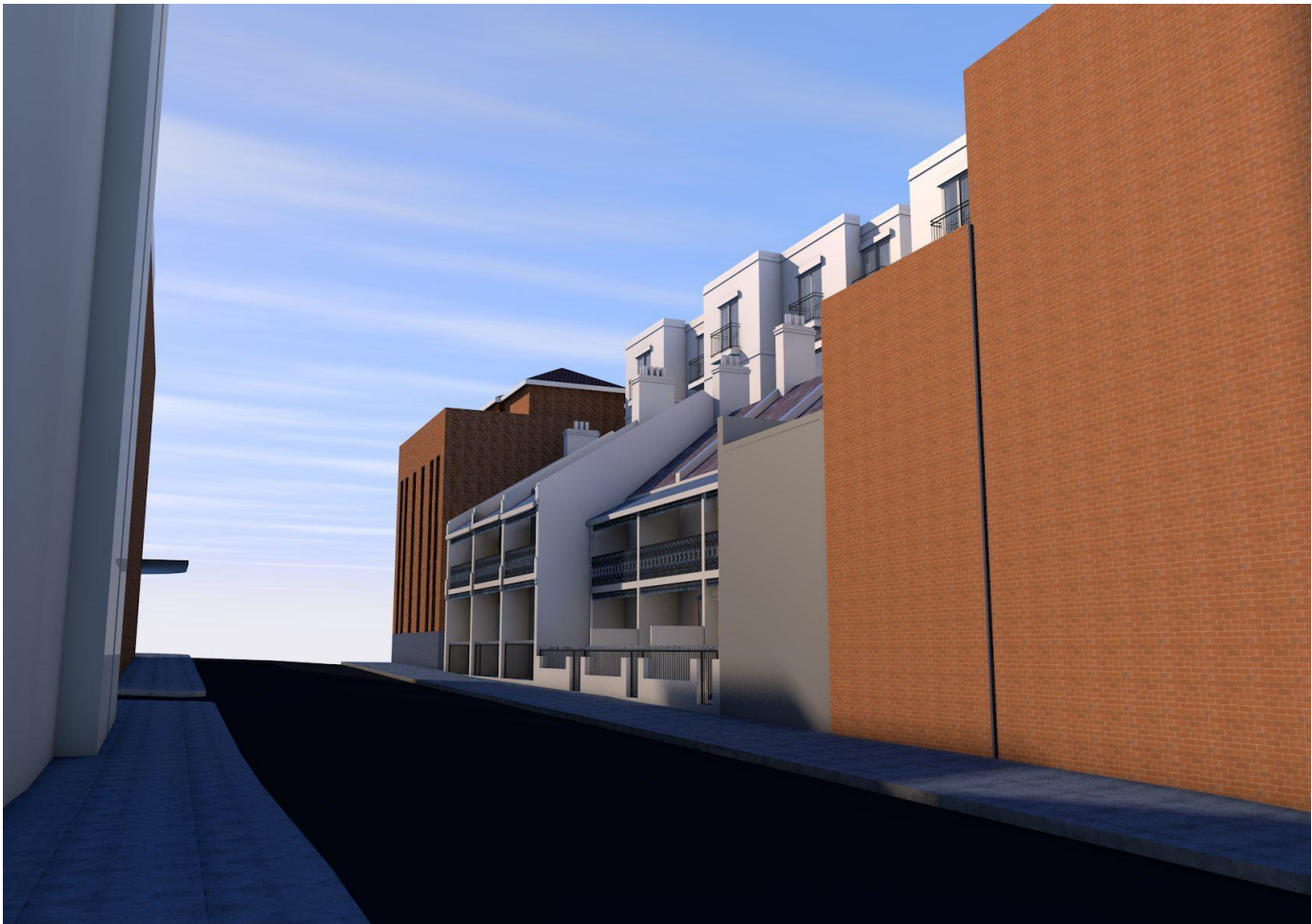

View from south

A	03.16.2020	DA issue for council
ISSUE	DATE	DESCRIPTION

ARCHISPECTRUM:

Suite C5, 8 Allen St, Waterloo NSW 2017
ph: (02) 8003 4074 mob: (0419) 670 108
fax: (02) 8003 9674 email: office@archispectrum.com.au
A.B.N. 40 966 067 144

DESIGNS CONTAINED IN THESE DRAWINGS AND SPECIFICATIONS ARE THE PROPERTY OF ARCHISPECTRUM AND ARE SUBJECT TO COPYRIGHT LAWS. ALL DIMENSIONS SHOULD BE VERIFIED ON SITE BEFORE COMMENCEMENT OF ANY WORKS. IN CASE OF ANY DISCREPANCIES, IT SHOULD BE VERIFIED BEFORE CONTINUING FURTHER WORKS.

PROJECT:
Alterations & additions to existing building and proposed infill hotel
24-34 Hardie St, Darlinghurst

CLIENT:
Practec Developments (Aust) No 8 Pty Ltd
24-34 Hardie St, Darlinghurst

SHEET TITLE:
Views from Hardie St

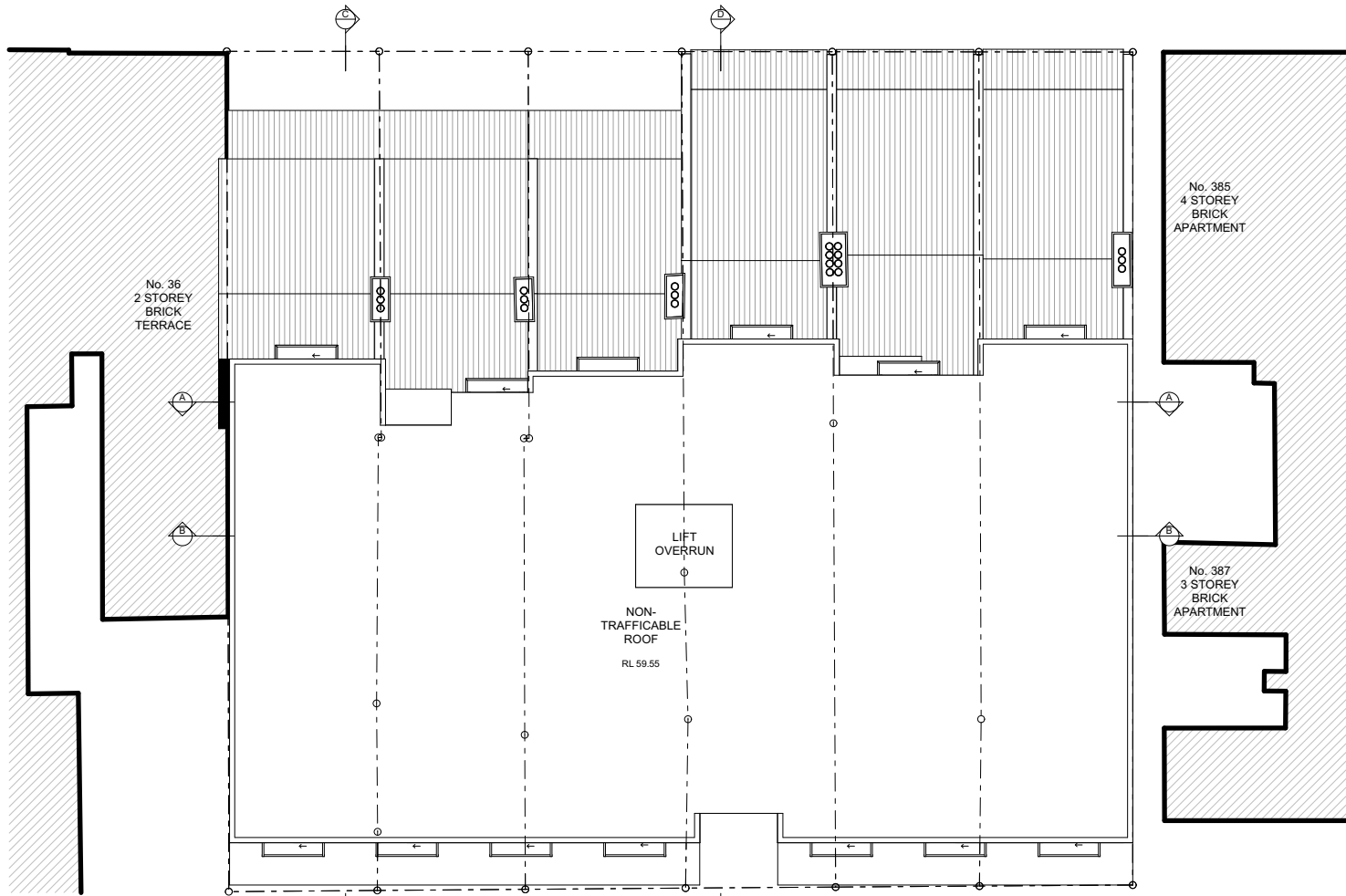

Site Plan
SCALE 1:200



Proposed West Elevation
SCALE 1:200



Proposed East Elevation

SCALE 1:200